THE DAILY NEWS.
STONE & UZZELL, - - PROPRIETORS.
FAYETTEVILLE STREET,
Over W. C. Stronach's Store.
CASH—INVARIABLY IN ADVANCE.
The DAILY NEWS will be delivered to subscribers at FIFTEEN CENTS per week, payable to the carrier weekly. Mailed at $7 per annum; $3.50 for six months; $2 for three months.
The WEEKLY NEWS at $2 per annum.

THE DAILY NEWS.

VOL. III. RALEIGH, N. C., THURSDAY MORNING, SEPTEMBER 18, 1873. NO. 15.

RATES OF ADVERTISING.
One square, one insertion.....$1 00
One square, two insertions.....1 50
One square, one week.....2 00
One square, one month.....5 00
One square, three months.....12 00
One square, six months.....20 00
One square, twelve months.....30 00
For larger advertisements liberal contracts will be made. THE charge per line charged for first insertion and FIVE CENTS for all subsequent insertions for advertisements not specially contracted for. Advertisements must be measured solely to the business of the advertiser.

MORNING EDITION.

TELEGRAPHIC NEWS.

NOON DISPATCHES.

Further Particulars from the Ironsides--Eighteen Bodies Recovered.

GRAND HAVEN, Sept. 17.—Further particulars from the Ironsides disaster have been obtained from the passengers and others. The last boat did not leave in time to get far enough from the steamer before she went down and was drawn into the whirlpool and swamped. The first boat which left the steamer, containing the majority of the ladies, was capsized and only one of the passengers succeeded in reaching the shore. The second and third boats reached the shore. Eighteen bodies have been recovered. Seven remain unclaimed, who have been decently buried.

Overflow of the Rio Grande—Cotton Destroyed, Etc.

NEW ORLEANS, Sept. 15.—A *Picayune* special says that the Rio Grande has overflowed its banks for the first time since 1869. The plaza of the city of Camiago is flooded. From Brownsville to the Gulf is an unbroken sheet of water. The cotton crop is destroyed.

Gov. Davis, of Texas, directs a strict quarantine against New Orleans and Shreveport.

The March of the Yellow Fever.

LITTLE ROCK, ARK., Sept. 17.—The fever is reported in the small towns of northern Louisiana. Ten circus men died at Vernon, La.

NEW ORLEANS, Sept. 17.—Private dispatches from Shreveport report the death of Rev. Father Quemerois and the serious illness of Rev. Father Pierre.

There are now telegraph operators in Shreveport.

Lord Gordon.

MINNEAPOLIS, Sept. 17.—In the case of the kidnappers of Lord Gordon at Manitoba, true bills have been found. Those pleading guilty were sentenced to twenty-four hours' imprisonment. Fletcher, who plead not guilty, was released on $2,000 bail. Gordon is in close confinement on two warrants from Scotland and England, for forgery and larceny.

Bombardment of Cartegena.

LONDON, Sept. 17.—A special from Madrid to the London *Times* says that the bombardment of Cartegena has been recommenced. The artillery, however, is still insufficient. The blockade of the port is impossible without the assistance of the frigates Vilteria and Almanza.

Death of an U. S. Consul—Release of Sprague—Aid for Shreveport.

NEW YORK, Sept. 17.—The United States Counsul at Bremen is dead. He died of consumption.

Sprague, the Treasurer of Brooklyn, has been released on $50,000 bail.

The sum of $4,000 has been subscribed for the sufferers in Shreveport.

Banks Swindled.

LOUISVILLE, Sept. 27.—R. M. Morgan, bearing letters from Morgan Sons, of New York, swindled the Farmers and Drovers bank of $6,500 and the Western German's Savings bank of $4,500.

Finances of the Odd Fellows.

BALTIMORE, Sept. 17.—The report of the Grand Lodge of Odd Fellows shows receipts to be $51,000 and expenditures $38,000.

Cholera Deaths In Paris.

PARIS, Sept. 17.—The official mortuary report shows there has been nineteen deaths by cholera in this city from the 9th to the 16th instant

MIDNIGHT DISPATCHES.

The Yellow Fever at Shreveport—Its Ravages and the Efforts Made to Furnish Relief and to Remove the Unprotected.

NEW YORK, Sept. 17.—Dr. Eliesha Harris, Register of the New York Board of Health and Secretary of the American Health Association, has sent a letter enclosing a hundred dollars for the Shreveport sufferers, and urgently requests the Howard Associations of Vicksburg, Natchez and New Orleans to send and supervise a requisite number of seasoned nurses, hospital supplies and aid to provide for all the sick; he also hopes that the municipal authorities of Caddo Parish, in which Shreveport is situated, will see that speedy measures be adopted for a quiet removal and a shelter encampment, if need be, of the unprotected who have not yet fallen by the pestilence. He says if they are removed beyond the first line of plains and hills that skirt red river in that region, entire security can be obtained within a few miles from the river. Flight to a great distance will not give the kind of security that can be obtained at a small cost and less than three hours travel. If $5,000 and effective organization of nurses, together with a well devised plan for moving the unprotected were to be brought into effective service, the panic and pestilence would soon cease.

Cotton brokers of this city will telegraph their contributions by money order through the Howard Association at New Orleans.

The General Superintendent of the Western Union Telegraph Company at Louisville telegraphs President Orton to-day as follows:

"The Howard Association report 24 deaths at Shreveport for 24 hours, ending at 6 o'clock, p. m., yesterday, and 220 since September 1st. There appears to be no abatement of the disease, except from want of subjects. We have two operators there now, another leaves here to-night, one at Pensacola, who has recently had the fever, who will go if necessary."

Destructive Fire in Chicago.

CHICAGO, Sept. 17.—A mile of lumber yards is burning. There are high winds and considerable anxiety.

LATER—Four or five blocks, mostly occupied by poor people, have been burned. The fire is under control.

The Comparative Cotton Crop Statement by Commissioner Dobbs, the Agricultural Statistician—Increase of Area—The Condition higher than last September—A good General Showing.

WASHINGTON, Sept. 17.—The statistician of the Department of Agriculture, Mr. Dobbs, has returned from Europe, and after careful revision of the monthly returns, gives the following as the present status of the cotton crops: The indicated increase of area is a little over ten per cent., the condition of the crop is higher than in Sept. of last year, in Arkansas the same in Tennessee and lower in each of the other cotton States. The worms have been more abundant, yet their ravages have been disastrous or sweeping in few cases. The season has been remarkable for its rainfall, tending to further depreciation of the crop, otherwise the conditions have been quite favorable. Fertilizers have stimulated the growth and labor has been steadier and more reliable. The average are as follows: Virginia 98; North Carolina 95; South Carolina 86; Georgia 90; Florida 85; Alabama 85; Mississippi 82; Louisiana 80; Texas 92; Arkansas 93; Tennessee 92; Missouri 96.

In September, 1872, Virginia 97; North Carolina 1,01; South Carolina 95; Georgia 96; Florida 92; Alabama 88; Mississippi 90; Louisiana 86; Texas 94; Arkansas 78; Tennessee 92. The cotton crop in North Carolina generally makes a fine show of vigorous and fruitful plants, the exceptions resulting more from the falling of forms and bolls, the consequence of too abundant rainfall, than from the presence of the worm

In South Carolina similar damage from excessive moisture occurs and the caterpilar's threatening a partial or total destruction of the crop in several counties. The crop appears better in Georgia than in any other cotton State East of the Mississippi, though there is some important injury from rust and heavy rains, and the caterpillar is present in force in many counties, but generally come too late to cause more than a small per centage of loss. The injury from worms and the season vicissitudes in Florida, are somewhat greater, amounting to fifteen per cent. of depreciation on condition of the crop. The caterpillars appeared in portions of Alabama towards the last of July, but its ravages have not been serious until recently in certain counties, having been held in check to some extent by the use of poisons, although efforts to combat the pest have not been general. In some counties in Mississippi the plant is shedding its leaves and forms from rains, and in others from drought. Rust has appeared in some localities, and both caterpillors and boll worms are doing local damage in shortening the life of the plant, without much injury to the bottom and middle crops. The crop of Louisiana lacks uniformity, Carroll returning 100 and Caddo 30, Tensas 85 and Rapides 38. In some parishes the worms have been present without doing much damage, while losses have been heavy in others. There is a similar range of condition in Texas, from very good to much higher. Worms have appeared in many parts of Arkansas, with little prospect of damage except to the top crop. The average condition of the crop is much higher than in September, 1872. Prospects are also good in Tennessee. Several counties in Missouri make returns of cotton which have never before been made mention of that crop.

Important Revenue Decisions.

WASHINGTON, D. C., Sept. 17.—The Commissioner of Internal Revenue calls attention to the Act of Congress of December 18th, 1872, requiring every person liable to special tax to exhibit conspicuously in their places of business a stamp denoting the payment of such tax, and directs that persons engaged in selling tobaco or cigars or on railroad trains be required to have their tax stamp properly framed ed so that it may be hung up in a conspicuous place in the car where such sales are authorized to be made at retail. The Commissioner decided that a planter engaged in making a crop on shares is not liable to pay a special tax as dealer on manufactured tobacco furnished in supplies to hands employed, such tobacco to be paid for out of the crop produced.

The Commissioner says the law does not impose this tax upon every person who shall sell or offer for sale, as in the case of liquor dealers, but upon every person whose business it is to sell or offer for sale manufactured tobacco, and he does not think the furnishing of hands with tobacco, to be paid for as stated, constitutes such business as the law contemplates.

Perils of the Rail—Collision and Loss of Life on the Charlotte, Columbia & Augusta Railroad.

COLUMBIA, S. C., Sept. 18.—The road paymaster's and the down passenger train on the Charlotte, Columbia & Augusta Railroad collided five miles above Columbia this morning at twenty minutes past nine, smashing both locomotives and killing Paymaster W. Elliott Archard and a colored man named James Archey. Engineer Williamston had his leg broken and was injured internally. A colored boy had his foot crushed, and the Express man, Graham, was thrown twenty feet in the air and cut in the head slightly. Two express cars were smashed. The passengers were uninjured. The road hands are at work, and will have trains running regularly to-morrow.

Convention of the National Board of Steam Navigation.

PHILADELPHIA, Sept. 17.—The second annual convention of the National Board of Steam Navigation met at the Continental to-day and was called to order by President Thomas Sherlock, of Cincinnati. Delegates present from New York, Massachusetts, Maine, New Jersey, Missouri, Indiana, Kentucky, Ohio, Pennsylvania, Connecticut and Maryland. Other delegates are on the way.

BALTIMORE, Sept. 17.—The last report of the Grand Sire Logan is received and ordered to be printed. The report reached New York yesterday by the Ocean Queen.

The Guilty Fleeth.

LOUISVILLE, Sept. 17.—Morton, the forger, got on the Indianapolis train last night at 10:30 o'clock; the Cashier and Book Keeper of the Farmers and Drovers Bank were in the same car looking for him when the train was 300 yards north of Jeffersonville. Morton was recognized by the Cashier, and running through the car he jumped from the platform while the train was in motion and escaped. The police and detective officers from this city and Jeffersonville are searching for him.

Weather Probabilities.

WASHINGTON, Sept. 15.—For the South Atlantic and Gulf States east of the Mississippi, gentle and fresh winds, mostly from the east and partly cloudy weather, with coast rains, on Thursday.

Boat Capsized.

ROCHESTER, Sept. 17.—An open boat on Lake Ontario capsized with two gentlemen and three ladies on board. One man and one woman was saved. This party belonged here.

LYNCH LAW IN LOUISIANA.—Some terrible examples of lynch law have recently occurred in Vermillion Parish, Louisiana. For years the parish has been infested with cattle thieves. As no redress could be had by law, the people took the matter in their own hands. They organized a Committee of Vigilance, and warned the thieves and their confederates to take their departure within a given time. The latter retorted by defying the Vigilantes, and threatening to burn the town of Abbeville. This brought matters to a crisis. The thieves finding themselves hard pressed, scattered. Three were caught and hanged about a week ago, and last Wednesday several others of the gang were seized on board of a steamer, taken ashore, and hanged.

The Philadelphia *North American* is predicting the commercial decadence of New York. Its trade is to be divided between Pittsburg, Buffalo, Cleveland, Cincinnati, Louisville, St. Lou is, Chicago, and other Western cities, while Baltimore, Philadelphia, Portland, Boston, Norfolk, Richmond, Savannah, and other seaboard cities are to resume the commerce that properly belongs to them. All this because these cities are beginning to import their own goods direct from Europe, and to buy their surplus immediately from Eastern manufacturers.

From Liege comes the report of a duel such as Chas. Lever might have narrated from his active imagination. Some German officers, dining at a restaurant, grew impatient at a dilatory service, and one of them exclaimed, "Are there no French officers to wait on us?" Instantly a Captain in the Belgian Guards, of Irish descent, took up the insult, and said though there might be no French officers present, there were Belgians, ready to guard the honor of their brethren in arms. A meeting followed through the night.

Governor Moses, of South Carolina, narrowly escaped a kicking the other day. Benj. Hernandez, of Charleston, went to see the Governor about $500 which his Excellency owed him. The doorkeeper refused to let him in, and he knocked the doorkeeper down. Moses went to the rescue and Benjamin threatened to whip him too, if he did't pay up. A policeman arrested Benjamin.

A Danbury carpenter who has been reading about the great national park to be established in the Yellowstone country, has sent an application to Washington for a job of making the little boards which notify people to keep off the grass.

A Missouri woman turned her husband up side down in the milk churn the other day because he swore at her mother. He respects his mother-in-law now.

Full official returns of the recent election in Kentucky show a Democratic majority of 92,364.

PIANO WANTED.
Wanted to Rent, a good Seven-Octave PIANO. Apply at THIS OFFICE.
sep18-tf.

WANTED.
Forty cords of tan-bark, delivered at Franklinton on the Raleigh and Gaston Railroad. Correspond with W. H. HESTER, Louisburg, N. C.
sel2-tf

FOR RENT—A HOUSE AND LOT.
A first-class family House, five bed rooms, closets, basement, dining room, good outhouses, stables, sheds, in short every necessary outhouse, and now occupied by G. T. Stronach to be vacant Oct. 1st. Apply to G. T. STRONACH & BRO.
sept15tf

NOTICE.
The undersigned, executrix of the late Gaston H. Wilder, will sell to the highest bidder, at the late residence of the deceased, on
Tuesday, October 7th,
18 MULES, 25 HEAD OF CATTLE, 2 YOKE OF OXEN, CARTS, WAGONS, FARMING UTENSILS and a number of other articles. Terms made known on day of sale.
SARAH E. WILDER, Executrix.
sept 12-tds

MEDICAL CARD.
Dr. James W. Alston, of Warren county, having removed to this city, respectfully offers his professional services to the citizens. His office for the present will be on the corner of Dawson and Lane streets, nearly opposite St. Augustine Episcopal Church, where he may be always found when not professionally engaged.
All communications left at Carmer's Drug Store will receive prompt attention.
an28tf

MORE VALUABLE PROPERTY FOR SALE!
Twenty desirable Lots opposite the New Fair Grounds, on the Chapel Hill Road, suitable for Residences, Stores, Shops, &c., at auction, on
Friday, September 19th,
AT 10 O'CLOCK A. M., ON THE GROUNDS.
Sale positive.—Terms ⅓ cash, balance six and twelve months.
A plat, showing the size and exact location of the lots, may be seen at the office of the North Carolina Agricultural Society, Fisher Building, 3rd floor, front room.
Persons wishing to make a profitable investment in Real Estate, should be sure to attend this sale as they will seldom meet with another such opportunity.
Do not forget the day and hour of sale.
G. W. BLACKNALL,
ALEX. CREECH,
J. G. WILLIAMS,
H. MAHLER,
W. F. ASKEW,
Selling Committee.
sept 17 D3t

LOCAL MATTER.

E. C. WOODSON, City Editor.

LOCAL BRIEFS—

See circus advertisement.

Sheriff No. 2 is wanted at the Treasurer's office.

Wanted to rent—a piano. See notice in another column.

Senator Merrimon and family have returned from the mountains.

New buildings continue to spring up in every section of the city.

Wm. Simpson, Esq., is the delegate from this city to the Pharmaceutical Convention now in session in Richmond.

The hymeneal torch will be lighted again to-day, no ill wind preventing—and thus the good work goes bravely on.

There will a called meeting of the Executive Committee of the State Agricultural Society, at the office of the Secretary, at 7½ o'clock this evening.

John A. Goodon, an artist of no ordinary skill and accomplishments, has opened the tonsorial establishment of the National Hotel. Give him a call.

THANKS.—In looking over the proceedings of the International Typographical Union, held at Montreal, Canada, in June last, we find the following resolution:

"*Resolved*, That the thanks of the members of this body are hereby tendered to Capt. A. B. Andrews, Superintendent of the Raleigh and Gaston Railroad and E. G. Ghio, Superintendent of the Seaboard and Roanoke Railroad."

POLICE ITEMS.—Several arrests for drunkenness and disorderly conduct were made Tuesday night and discharged by his Honor the Mayor yesterday morning on the payment of the usual fines.

A colored girl reported to Chief of Police King, that she was knocked down by a soldier on East Martin street and otherwise insulted. She did not know the man but could identify him by recognition. He will probably be arrested to-day.

ACCIDENT.—Green Boone, a brakesman on the North Carolina railroad, while coupling cars at the depot yesterday evening caught his foot in a switch frog and was run over by the cars, three wheels passing over his leg. He managed to throw his body from the track where he was first thrown and thus saved his life. Dr. W. S. Royster was called in to dress the wounded limb, who reports that no bones were broken, and his injuries will only prove temporary.

ARRIVALS AT THE STATE PEN.—Sheriff Wynne, of Franklin, brought to the penitentiary yesterday John Parker, white, convicted at the late term of Franklin Superior Court of larceny, and sentenced to ten years, and Orel Jeffreys *alias* Solomon the same, for ——.

Sheriff Kassell, of Tyrrell, brought to the Penitentiary also a colored convict, whose name and offense we did not learn.

TWELVE MILES AN HOUR.—Raleigh draymen are the fastest drivers of the town, and but few make less than twelve miles an hour with an empty dray. There is an ordinance of the city government forbidding draymen to drive out of a walk, but what is it worth? What is any ordinance worth with Friday Jones, old "Boots" and other superannuated, indigent members of the party as policemen. But the party must be fed.

MESSRS. TAYLOR, ELLIOTT & WATTERS.—This is the name of a new firm, in Norfolk, Va., which has succeeded Messrs. Taylor, Martin & Co., and they propose continuing the hardware business in all its branches. They are at present occupying a store on Commercial Row, in consequence of the late fire which destroyed the building occupied by Taylor, Martin & Co., but will soon be in a new building erected upon the old stand. We invite attention to their card in another column.

ITEMS FROM NASH COUNTY.—A correspondent writing from Castalia, Nash county, under date of the 16th, furnishes the following items:

Four mineral springs have recently been discovered on the farm of Mr. James B. H. Boddie, in Nash county. The principal mineral of one is iron, of another magnesia, and of the other two the minerals are unknown. Mr. Boddie anticipates having the water analysed soon. The springs are situated in a healthy vicinity, about three miles from the flourishing little town of Castalia, on the road leading from this place to Rocky Mount. All four of the springs are within ten feet of each other.

We have a flourishing Grange at this place.

Crops are looking finely, though farmers complain greatly of the damage done them by the recent rains.

HURRAH FOR NORTH CAROLINA.—We heard a few days ago that a young printer by the name of Dennis, formerly of Wadesboro, was the successful competitor in a type-setting match at Hartford, Conn., a short time since, and we are permitted to make the following extract from a private letter received in this city on yesterday, from Louisville, Ky., concerning our young friend John G. Carter, who left this city about 12 months ago:

"He had a race with one of the young men in the office a few days ago (who was considered the fastest man in the office) and was, as the printers say, *the brag man*. They commenced at 7 o'clock in the evening and set type 6½ hours, and John beat him "one thousand ems." John averaged a little over 1,500 ems an hour, solid minion."

We are pleased to hear that young men from our State sustain themselves in their reputation for business qualifications whenever they go abroad. We also learn that friend Carter holds a permanent "frame" on the *Commercial*, and is doing better than he did in Raleigh.

THE RECENT OUTRAGE UPON MISS POWELL.

The "News" Account of the Affair Sustained.

NEW DEVELOPMENTS.

THE FEMALE PROCURESS STILL AT WORK.

WHY THE INVESTIGATION IS DELAYED.

Fayetteville and Raleigh Citizens Offer Aid and Assistance to the Injured Ladv.

The recent outrage attempted by the City Police upon Miss Lucy Powell, a respectable young lady in this city, an account of which appeared in the NEWS a few days ago, has excited much interest on the part of our citizens who still clamor for an investigation. We have purposely remained silent in order that we may obtain further light upon the affair, as the enemies of Miss Powell, those upon whose shoulders this heavy responsibility should rest, have industriously circulated reports detrimental to the character of the young lady, and that the negro woman, who claimed her as a daughter could substantiate her rights before the Superior Court. In the face of these statements boldly asserted upon the streets of Raleigh, and to which many of our citizens were disposed to give credence, we intentionally kept the matter quiet till we procured further evidence as to the truth of the statements which we obtained, as stated, through an interview with Miss Powell in person, and Capt. Adams and wife. We believed her story then, and subsequent developments have proved that she told the truth. We have left no stone unturned to secure all the information necessary to refute the foul and wicked insinuations against the fair name of this poor defenceless girl, whose character cannot be successfully assailed. Thanks to good fortune, we have obtained positive and und unimpeachable evidence that will justify us in asserting, that the article that appeared in the NEWS, Sunday morning, September 7th, headed a "Diabolical Outrage," is correct in every particular and each material fact is well and firmly substantiated. We re-assert that the attempted kidnapping and abduction of Miss Powell by a policeman of the city of Raleigh, in which he forced her against her will into a house of ill-repute, is an outrage of the most damnable and horrible character, and we cannot understand why the authorities retain him in office.

Two weeks have elapsed since we charged that this negro policeman, after forcing Miss Powell in this notorious house, sought the advantage gained by his fiendish act and *there taunted her with insults*; yet, he still wears his *star* and exercises the functions of his office, and is virtually sustained in his lawless act by the Mayor of the city. [illegible] county, and has sued out a writ of *habeas corpus* before Judge Watts for the removal of her suit for the recovery of Miss Powell as her daughter to that county, where it is understood, by the aid of her "rich man's" money, she can procure evidence suitable to her purpose. This fact was made known to Miss Powell, who, in her defenceless, friendless and penniless situation, and smarting under the indignities and insults already heaped upon her by the police of Raleigh, became greatly alarmed. But there was no cause for alarm. The good citizens of Raleigh have been watching the movements against her, and are fully posted as to what is going on. Fayetteville, the home of Miss Powell, where she is known as a respectable, virtuous white girl, has sent a delegation of gentlemen to this city to inquire into the affair and offer her protection, etc. On yesterday the delegation of citizens from Fayetteville and this city waited upon Miss Powell and assured her she was not without friends and to have no fears of further oppression.

We have also received letters from different sections of the State inquiring as to what disposition had been made of the case, whether or not the citizens of Raleigh would permit it to pass without an investigation.

We will state to our friends that the citizens of Raleigh are and have been clamorous for an investigation, but in consequence of the slanderous reports circulated to the effect that the negro procuress was the mother of the young lady, the matter was purposely quieted till evidence to the contrary was obtained.

The case will probably come up before Judge Watts at Chambers in this city, on Monday, for the removal of the young lady to Johnston county, as before stated. Miss Powell is ready, with good counsel, to answer here, there or anywhere. This trial, we are authorized to say, will commence the investigation of this heinous outrage, and the outside public may rest assured that the citizens of Raleigh are determined to sift the matter thoroughly, and in our opinion startling developments will result therefrom. The citizens of Raleigh are not lukewarm in this matter, but abiding their own good time for the investigation.

In the meantime we can assure the outside world that notwithstanding this outrage by a negro policeman, Raleigh is ever ready and willing to fly to the protection of the innocent, and female virtue is as safe here as any spot under the sun.

BARNUM HEARD FROM.—P. T. Barnum writes to the Secretary of the State Agricultural Society that he would be pleased to send some of his animals down for exhibition, but that they are in Canada on exhibition and will not return until November. He offers, however, to send from Central Park a couple double-humped camels, provided safe transit could be obtained for them.

THE WEATHER.—The following is the state of the weather yesterday, as reported at Branson's bookstore:

9 o'clock,	72
12 "	75
3 "	79
6 "	74

INVESTIGATION OF THE FIREMEN'S DIFFIULTY AT CAMP RUSSEL.—Chief Engineer Clawson and Assistant Chief Engineer Bosier held an investigation last night at Fireman's Hall of the disturbance on the occasion of the fire at Camp Russell on Saturday night. The Victor (colored) was first charged with a disobedience of orders in leaving the ground when ordered by the Chief Engineer to remain.

James Jones, the foreman, stated he was not present at the fire and his Company was under the command of his Engineer Samuel Stewart. He regretted the occurrence and while it was to be deprecated, yet he thought under the circumstances the Engineer was not so much to blame when he had been struck by Sheriff Lee and Mr. Cayton, citizens who had no commaud or authority over his company.

Samuel Stewart, the engineer, stated that he withdrew his company to prevent a riot, as he was attacked by Sheriff Lee and Mr. Cayton, because he refused to recognize an order from Sheriff Lee, and his men naturally got excited over what they properly considered an unwarranted and uncalled for attack. He did not willfully disobey the orders of the Chief, and was sorry that he so considered it; that if he had heard a peremptory order he would have remained on the ground.

The Chief Engineer was glad to know that the officer in command did dot intentionally or wilfully disobey his orders. One thing was certain, that discipline was the most essential element of a fire organization, and this he should preserve at all hazards, or disband the offending company.

H. C. Jones thought that an apology was due the Chief Engineer, as he so understood that this company had disobeyed orders, and he would move that an apology, coupled with a plea for forgiveness, be passed. The vote was put to the Company and unanimously adopted.

The Chief Engineer, in a few neat and well-timed remarks, accepted the apology.

SURVIVORS OF THE MEXICAN WAR.—It will be seen from the following that the Convention of the survivors of the Mexican war will be held in this city on the 15th of next month:

"*To the Survivors of the Mexican War.*—As Chairman of the recent meeting of the Survivors of the Mexican War, I have been requested to change the proposed place of meeting from Goldsboro to Raleigh and the time to the 15th of October, during the State Fair. Concurring in the propriety of this and the request of a number of those attending the late meeting, I respectfully recommend that the Convention of the Survivors of the Mexican War be held at Raleigh, October 15th, at 12 o'clock noon.

S. L. FREMONT,
Chairman of Wilmington Meeting.
Wilmington, Sept. 16, 1873.

BISHOP SIMPSON ON WOMAN SUFFRAGE.—At the Methodist Episcopal [illegible] schools was under discussion, the venerable Bishop Simpson said: "Pardon a digression. I want the day to come when women will vote. Without their vote I fear we will never be able to put down the houses of infamy and the liquor saloons of our country. Nothing is so ruinous to the country, it is true, and it is my opinion that we cannot get along without women voting. It is not good for man to be alone."

RETURNED.—Wiekel, the merchant tailor, has returned with his immense stock of fashionable goods for fall and winter wear. His advertisment was too late for this issue, but will appear to-morrow. Go and examine his stock and leave your orders.

NEW ADVERTISEMENTS.

NORTH CAROLNA,
GRANVILLE COUNTY.
SUPERIOR COURT,
September 15, 1873.
Nathaniel M. Norwood against Philip Norwood, Leonard H. Norwood, Wm. B. Neal and Mary Jane his wife, and the heirs of Jane Drake, formerly Jane Norwood.
Petition to Sell Land for Partition.
In this cause it appearing to the satisfaction of the Court that Philip T. Norwood, Leonard H. Norwood, and the heirs of Jane Drake (whose names are not known) are proper parties to this proceeding, and that they reside beyond the limits of the State of North Carolina, to-wit. The said Philip T. and Leonard H. are supposed to reside in the State of Texas and the heirs of the said Jane Drake are supposed to be reside in of the State of Georgia, and cannot be found in this State, it is ordered that service of summons upon the said Philip T., Leonard H., and the heirs of the said Jane be made by publication of the same once a week for the space of six weeks in the Raleigh (or weekly) NEWS, a newspaper published in the city of Raleigh, notifying them of the filing of this petition, and that they appear at the office of the Clerk of the Superior Court for the County of Granville on or before the first day of November next, and answer the petition, a copy of which is filed in said office, and let them take notice that if they fail to answer, plead or demur to the said petition within that time, the plaintiff will apply to the Court for the relief demanded in the petition.
Witness, Calvin Betts, Clerk of said Court at Oxford, the day and date above written.
Sept18-law-6w. C. BETTS, C. S. C.

DISSOLUTION.
The Co-partnership heretofore existing under the firm and style of TAYLOR, MARTIN & CO. terminated by agreement on the first of July last.
W. H. TAYLOR,
A. S. MARTIN,
T. E. ELLIOTT,
J. H. WATTERS.
NORFOLK, VA., August 8th, 1873.

CO-PARTNERSHIP.
The undersigned having purchased the interest of Mr A. S. Martin in the late concern of TAYLOR, MARTIN & CO., will continue the
HARDWARE BUSINESS
In all its branches, under the style of
TAYLOR, ELLIOTT & WATTERS.
They will occupy their present site on Commercial Row until they can rebuild their own store, recently destroyed by fire, which they propose to do immediately.
Thankful for the very liberal patronage heretofore extended them, they respectfully ask a continuance of the same, with the promise and determination to do their utmost to merit it.
W. H. TAYLOR,
T. E. ELLIOTT,
J. H. WATTERS.
NORFOLK, VA., August 8th, 1873.
sep18 3m.

COMMERCIAL REPORT.

New York Markets.

NEW YORK, Sept. 17.—Cotton, lot receipts to-day 14 bales. Gross 2,816.

Cotton steady for old, sales 2,400 bales; uplands 20¼; orleans 20¾; new 20 bid.

Sales for futures 5,000. Market opened steady as follows: September 19¾; October 17 23-32; November 17¼; December 17 17 32.

Flour a shade firmer. Whiskey active at 92a$1 00. Wheat active and 1a3 cent better, winter red western 1a2a3. Corn closed infirmer. Rice steady at 8¼a8¾. Pork firmer at $18 cash. Lard excited at 8¾a8 13 16. Navals quiet.

Rosin easier at $3 05a$3 10. Tallow quiet. Freights firmer.

Money easy at 7 to gold, when the rumored failures buoyed the market to gold commission. Exchange 9¾. Gold 111¼a 111¾. Governments trifling and business a trifle lower.

Foreign Markets.

LONDON, Sept. 17—Noon.—Consols 92½a 92¾. New Fives 97¾.

PARIS, Sept. 17.—Rentes 57 and 60.

FRANKFORT, Sept. 17.—Bonds 97¾.

LIVERPOOL, Sept. 17.—NOON—Cotton steady, uplands 9; orleans 9¾. Sales 12,000 bales; speculation and export 2,000. No arrival transactions, sellers demand 1-16 advance.

Later—Sales of uplands, new crop shipments, based on "good ordinary" 9 5-16. Lard 49.

Wilmington Markets.

WILMINGTON, N. C., Sept. 17.—Spirits turpentine quiet, closing quiet at 38. Rosin quiet at $2.50 for strained No. 1 $2.75; for law pale $3.25.

Crude turpentine steady at $2.00 for hard; $3.55 for yellow dip and virgin.

Tar higher and steady at $2.60.

Cotton Markets.

NORFOLK, Sept. 17.—Cotton quiet; low middlings 18¾.

BALTIMORE, Sept. 17.—Cotton dull; middlings 20; low middlings 18¾.

WILMINGTON, Sept. 17.—Cotton quiet; middlings 19½.

BOSTON, Sept. 17.—Cotton quiet and little doing; middlings 20¾.

MEMPHIS, Sept. 17th.—Cotton dull; low middlings 17½.

CHARLESTON, Sept. 17.—Cotton dull and quiet; middlings 18; low middlings 17½.

MOBILE, Sept. 17.—Cotton firm and fair demand; middling 18½a½.

Petersburg Markets.

The Petersburg "Index and Appeal" gives the following quotations and remarks:

COTTON.—There are no receipts yet of new beyond some half dozen bales, and the old is about exhausted; but the demand is mainly for spinners in small parcels, and the market may be quoted a half cent lower: Sandy Ord., 8 to 12½; ordinary, 12½ to 13½; good ordinary, 15 to 16½; low middlings, 17½ to 17¾; middlings, 18 to 18¾.

TOBACCO.—New primings keep low, and we would advise planters to hold them back for better prices. We quote: Lugs at $6.0 to $8.00; working lugs $8.50 to $8.75; shipping leaf, common to very good, $9.00 to $13.00; fine $13.00 to $14.00; fine leaf, common to good, $8 50 to $10.00; very good $10.50 to $11.50; dark stems, very fine (bulky dried,) suitable for black wrap $9.75 to $14.00 for common to fine; seal cured wrappers $15 to $73; nondescript leaf $8.50 to $11.

WANTED.
A first-class JOURNEYMAN TAILOR wanted. The best price paid.
E. BESSON,
sept15tf Raleigh, N. C.

FRESH GOODS.
Choice Sugared and Plain Hams.
Good to Prime Goshen Butter.
LARGE NORTHERN POTATOES
AND PURPLE ONIONS,
American and French Sardines.
Choice Preserves,
Pickles and
Marmalade.
A. B. C. MACARONI (IMPORTED.)
PRESERVED GINGER
—AND—
FRUITS.
EDAM CHEESE.
CANNED FISH
AND VEGETABLES.
Spanish Queen Olives and Capres.
Mackerel and Cod Fish.
SUGAR CURED
BREAKFAST SHOULDERS.
sept 18-tf W. C. STRONACH.

FINE GROCERIES
—AT—
J. M. MONIE'S,
Two Doors Below Tucker Hall.
We have this day opened at our new store a fresh and largely increased stock of goods. These goods having been carefully selected, they will be found to be all claimed for them, and they will be sold at the lowest possible prices consistent with solvency.
We would call especial attention to our
STOCK OF TEAS,
Our largely increased trade in this line giving us facilities for the constant handling of fresh Teas, which are selected with particular reference to their drawing qualities. As five pounds of Coffee, costing $1.50, is only equal to one pound of Tea, costing $1.25, it is clearly to the interest of the purchaser to look to this fact.
Sugars of all Kinds.
Try our bright, free, yellow Sugar 8 pounds to the dollar.
We keep on hand an elegant lot of Coffee, Cloves, Nutmegs and other Spices, Fresh Country Butter, Wood and Willow Ware, Irish Potatoes, Meal, freshly ground, at $1, Flour of different grades, Rich mild Cream Cheese, Crockery, Toilet Soaps, Washing Soaps, Excellent Mattresses, Bedsteads, &c.
Call and examine the stock before purchasing elsewhere, as we are determined, all things being equal, we will not be undersold by any house in the city.
sept 9-tf

THE DAILY NEWS.

JORDAN STONE, Managing Editor.
SAM'L T. WILLIAMS, Political Editor.

THURSDAY..............SEPTEMBER 18, 1873.

The Release of Shotwell.

Our editorial on Capt. R. A. SHOTWELL, before we knew of his release from Albany, in which we took occasion to pay a tribute to his manly bearing while under adverse circumstances, has called forth some pointless indignation from the Radical press, which does not affect us in the least.

It had been announced through the press for several weeks that the pardon of SHOTWELL had been signed by the President, but for some cause which was not understood, the prisoner was not released. Some of SHOTWELL'S friends began to lose hope and thought the delay was unaccountable.

In this condition of affairs, the following item appeared in the Hillsboro *Recorder*, of September the 10th inst., in its column of State Items:

"The President has pardoned Geo. Holland and Adolphus Depriest, convicted Ku Klux, and confined for the last two years in the Albany Penitentiary. It is said that R. A. Shotwell refuses the offer of pardon made him because the terms coupled with the offer compromised his honor as a citizen. All honor to the man who is willing to suffer rather than bear disgrace."

Taking this statement as a text, we wrote the editorial which appeared in the RALEIGH NEWS of September the 11th. This was the first information we had received that SHOTWELL had refused the last pardon which had been offered him.

We make this reference because the last Cleaveland *Banner*, alluding to our article before it had heard of SHOTWELL'S release, says:

"We have seen no such announcement in the telegraphic dispatches, or in any other journal, and we are forced to the conclusion that the NEWS' informant is not correct."

We had it from Capt. SHOTWELL'S own lips that he was approached with *offers* of pardon by Government officials or persons in high favor with the Government, with assurances that if he would make certain confessions and disclosures he would be released. We yesterday published an extract from SHOTWELL'S letter, written in the Albany Penitentiary in October, 1872, and he assured us that the sentiments expressed are the same he entertains now. While he is pleased to regain his freedom--while he rejoices that the President favorably considered the petition in his behalf--and while he gladly accepts his pardon, he feels that "his restoration to liberty is an act of justice rather than one of Executive clemency." These are the feelings with which, after more than two years imprisonment, he returns to his friends and to his native State.

But whether it is an act of justice or clemency, or both, the President has done right in pardoning SHOTWELL, and we give him credit for not releasing the Albany Ku Klux before, but it is better late than never, and we rejoice that "the subsidence of passions" referred to in SHOTWELL'S letter has come, so that there is no longer any necessity for keeping the unfortunate convicts immured in a Northern prison. But after all, we suspect Capt. SHOTWELL is as much indebted to his friends at home for moving, unknown to him, in his behalf, as he is to the President for issuing his pardon.

We condense from some of our State exchanges their comments on SHOTWELL'S return:

[From the Wilmington Journal.

CAPT. R. A. SHOTWELL.--The return of this much persecuted gentleman from the Penitentiary in New York, where for near two years he has been held as a political prisoner, to his home, with an unconditional pardon from President Grant, is a cause for congratulation to the whole State of North Carolina.

The manner and the instruments of the trial and conviction of Captain Shotwell, from Judge Bond, on the Bench, to the meanest perjured witness on the stand, are too fresh in the memories of our people to require any comment from us this morning. While Bond has embalmed himself in everlasting infamy, Shotwell comes back to his home and is welcomed by good men as one should be welcomed who has suffered undeserved persecution for political opinion's sake; and the verdict is a just one.

We are pleased, too, at the action of the President in this matter; not be cause, as we said before, we are grateful to him as for an act of magnanimity and clemency, for this the remembrance of Capt. Shotwell's long imprisonment utterly forbids; but because it is a further indication that, in the opinion of the President and those who control his action, the time has gone by when a resort to persecutions and prosecutions in the Federal Courts, is expedient as a measure of party policy. * * * *

The release of the unfortunate victim of partizan necessity, we trust, gives promise that for the present, at least, the people of North Carolina will have a season of rest; indeed it has not come a moment too soon for the advancement of the best isterests of the State. * * * *

The unconditional release of Capt. Shotwell, will go far toward giving the people the assurance that a better day is at hand, and we therefore record with pleasure the action of President Grant.

To Captain Shotwell we tender our sincerest congratulations upon his honorable release and a cordial welcome back to North Carolina.

[From the Charlotte Democrat]

Capt. R. A. Shotwell, of Rutherford county, has been unconditionally pardoned out of the Albany Penitentiary by President Grant. He was sentenced for ten years and has served about two. He acted nobly under trying circumstances.

[From the Charlotte Observer.

CAPT. RANDOLPH ABBOTT SHOTWELL.--We had the great pleasure of meeting yesterday this noble and sorely-tried young gentleman, who arrived in Charlotte yesterday morning, and registered at the Central Hotel from "Albany Penitentiary."

Capt. Shotwell has borne his confinement surprisingly well. He tells us that when first confined he was put at the shoemaker's trade, and assigned the duty of "trimmer." At this he worked for thirteen months, sandwiched between two negroes.

Manacled, imprisoned, suffering indignities from those who were not worthy to unloose his shoe latchets, this unswerving patriot and true gentleman bore everything rather than lay down principle for liberty. The name of Randolph Shotwell will live long after the time when the names of his oppressors shall have sunk to the deepest depths of infamy.

[From the Southern Home.

RANAOLPH A. SHOTWELL.--We were much gratified at meeting this victim of persecution at the Central Hotel, on last Saturday.

It is seldom in these degenerate times that we find a man who has borne himself so nobly in the hour of trial. Every effort was made in vain to seduce him from his integrity and induce him to compromise his own honor or to betray his associates. All honor to the man who can't be bought.

Capt. Shotwell gave us a very touching account of the condition of Mr. Samuel Brown, of York, S. C., an innocent old man, who was sentenced by Jeffreys Bond and his packed jury. Grant's beastly marshals, spies and sneaks have gotten rich through these Ku Klux prosecutions, but it is ill-gotten wealth and will only torment the knavish possessors.

[From the Cleaveland Banner.

The friends of Capt. S. will fully appreciate the action of the President in this matter, and we hope and believe it will go far, to restore an era of good feeling, quiet, peace and harmony in the country.

[From the Newton Vindicator,

We are rejoiced to learn from the RALEIGH NEWS, that Captain R. A. Shotwell, has been unconditionally released from the Albany Penitentiary, and was in Raleigh on Friday last. A victim of Radical persecution, he has a far nobler record than the cringing loyalists who hunted him down until they succeeded in getting him out of their way.

THE Wilmington *Post* has put itself to the trouble of compiling a list of "carpet-baggers" in the several States from North Carolina. The Editor of the *Post* has been residing in this State several years, but does not seem to have a clear comprehension of the term "carpet-bagger" as now applied in the South. It has exclusive reference to the men from the North who, following in the wake of the Federal army immediately after the war, came South not with the view of becoming *bona fide* citizens, but to enrich themselves with the spoils of office and the plunder of an impoverished and vanquished people. The term is not applicable to any individual from the North who came South with a view of permanent residence and citizenship. The carpet-baggers are those who belong to the migratory tribe of office seekers, like DEWEESE, LAFLIN, *et omne genus*, who came among us to fatten on the misfortunes and sufferings of our people. We know the odious phrase carpet-baggers, but if he can not draw the distinction, it is his misfortune--not our fault.

We do not say that all Republicans who have come South from the North since the close of the war are carpet-baggers. The latter are impecunious hungry office-seekers, who, without character or respectability at home, have been thrust forward by the votes of the negroes in positions of trust and responsibility.

IN shouting the battle cry of "Virginia for Virginians until the mountain hollows shall resound with the echo," as the Richmond *Wihg* does in its issue of the 11th inst., plain notice is served upon every Northern man that he is not wanted within her borders; that Virginia does not want either his capital, brains, or enterprise. The next thing to do is to build a Chinese wall around the "mother of Presidents and Statesmen."--*Washington Republican.*

The absurdity of this charge is shown by the fact that the Virginia Conservatives voted for and elected GILBERT C. WALKER their Governor at the last election--a Northern man, who settled in Norfolk at the close of the war. Gov. Walker came to Virginia a Republican--but his self-respect will not permit him to act with the Wells-Chandler-Hughes party.

THERE seems to be a war brewing among the temperance men in North Carolina. The *Friend of Temperance* says that the colored Good Templars of North Carolina sent up a complaint to the Right Worthy Grand Lodge, which recently met in London, that the Grand Lodge of Good Templars of whites in this State refused to give the colored Lodges the Pass-word. The complaint of the colored Good Templars was favorably considered, and the Grand Chief of North Carolina, representing the whites, was ordered by the Supreme body to give the Pass-word to the colored Lodges.

WE believe from the tone of the President's organ, that he is not averse to the third term discussion, and that if the nomination is again offered him he will not decline.

The Washington *Republican* notes editorially and without censure the advocacy of Grant's claims for the third term by the Columbia *Union Herald*, and merely adds:

"The *Union-Herald* divides with the Greensboro (N. C.) *New North State* the honor of first declaring for President Grant for the third term."

Davenport has been enjoying a fiercely contested law suit about the ownership of a flat-iron. Fifty witnesses were examined.

THE Hillsboro *Recorder*, in an able and well-written editorial, advises the Granges to avoid political complications.

The tone of the *Recorder's* article is in concurrence with our views on the subject--so often expressed through these columns.

IT is rumored that DAN RICE, the great circus man, has Gubernatorial aspirations and is now canvassing Pennsylvania. Daniel cannot get promotion in that State, if he leaves the *Ring*.

Shreveport, which is so severely afflicted with yellow fever, is situated on the west bank of Red river, in the northern part of Louisiana, about three hundred miles by land northwest of Baton Rouge. It is a thriving town, and previously to its present isolation had daily communication by water and railway with New Orleans and all parts of the country. A large business has been carried on at Shreveport, as it is advantageously situated for the shipment of cattle from Texas and of cotton from Louisiana. The population is about 4,607, of which 2,439 are white and 2,168 colored.

The campaign in Virginia like that in Ohio excites intense interest in political circles at the North, and the progress of both is closely watched. It appears to be a fact that the Republicans in Virginia have invited to their aid some of the leading Northern and Western canvassers of their party. A Washington special to the *World* says that Senator Morton is expected next week, and will make several speeches in central portions of the State. The same special says the Conservatives were never more thoroughly organised and they confidently predict an easy triumph.

The State burying-grounds at Austin, Texas, is in a sad state of neglect. The inclosure is broken down, and and the stock go in and out at will, beating down the graves and breaking the tombstones. The tomb of Gen. A. Sidney Johnson is broken to pieces.

COMMERCIAL REPORTS.

WHOLESALE PRICES.

DAILY NEWS OFFICE, }
September 18, 1873. }

REMARKS.

But little was done in the market yesterday. Quotations are at a stand still.

COTTON.

Receipts continue light. Ordinary 12½; good ordinary 15; low middlings 17½.

General Market.

SALT--Firm at $3 00@3 10.
CHICKENS--20a25c.
BUTTER--Good country Butter 30 cents.
EGGS--20.
NAILS--6 37½.
SUGAR--We quote A 13¼; B, 13; Extra C, 12¾; O. C, 12¼; Bright C Yellow, 12¼C, Yellow 12; Browns 10¾@11½.
BACON AND BULK MEAT--Bacon, C. R. Sides, 13@13½; Baconshoulders 11½@12; Bulk, C. R. Sides, 12@12½; Rib Sides, 11@11½; Sugar-cured Hams, heavy, 18 @ 20; light 17.
FLOUR--Patapsco $12.50; Hope Mills Family $11; do. Extra $9; North Carolina Extra $8.50.
BAGGING--Dundee 1¼ lb, 14c; do. 1¾ lb, 15c; Double anchor A, 16½c; do. plain, 15½c.
COFFEE--Rio, prime, 27½@30; Laguira, 30; Java, 32.
CORN--95@$1,00.
FISH--Mackerel--New Family, $25; N. C. Herrings -Row $10; Cut $8a8½. Corn Shad at $10a11.
HAY--Northern, none in market; North Carolina--1.25c.
MEAL--95@$1.00
POTATOES--Irish, 2.00; sweet, 80c.a$1.

NEW ADVERTISEMENTS.

PRATT'S ASTRAL OIL,

being in every respect the

Safest and most Reliable Oil Made,

From millions of Gallons sold, no accidents

HAVE EVER OCCURRED.

It burns in the ordinary Kerosene Lamp, is Pure, Uniform, Odorless and Perfectly Safe.
JULIUS LEWIS & CO.,
Sole Agents, Raleigh, N. C.
sept 17-tf

PIANO-FORTES.

Piano-Fortes.

Piano-Fortes.

AUGUST DOEPP,

DEALER IN

PIANO-FORTES AND ORGANS

Of the most approved style and manufacture. An assortment of second-hand Pianos also kept on hand.

Persons wishing to buy will find it to their advantage to call at the Ware Rooms, on Hargett street near Salisbury, before deciding to buy. Orders may be left at the Ware Rooms or at Simpson's Drug Store.
sept 9-6m

ROGERS & HARRIS,

Boarding and Sale Stables,

MARTIN STREET,

RALEIGH, N. C.

These stables are located immediately at the cotton mart, within one square of the Post Office, and in the most business portion of the city. A wagon yard is kept in connection with the stables.

They also keep a

Grocery and Liquor Store

on Wilmington street, a few doors north of the Market house. None but the BEST LIQUORS are sold at this house.
aug 29-1m

50 BARRELS SYRUP AND Molasses,
50 boxes Cheese,
200 Kegs Nails.
sept 11-tf G. T. STRONACH & BRO.

BRANDY AND FRESH Peaches, Pickles, Oysters, Candles, Candles, Matches, Axle Grease, Concentrated Lye, &c., &c
sept 11-tf G. T. STRONACH & BRO.

HARNESS--BUGGY AND Wagon Harness, Saddles, Bridles Collars, Martingales, Hames, &c., &c. The largest stock ever brought to this city--cheap.
sept 11-tf G. T. STRONACH & BRO.

COTTON BAGGING.
500 rolls Standard 2¼ pound Bagging.
5,000 yards Dundee & Blanket "
2,000 yards Standard Gunny Bagging, in store and arriving.
WILLIAMSON, UPCHURCH & THOMAS.
sep5tf

SUGAR, SUGAR, SUGAR, Porto Rico, Demerara, Extra C, Crushed and block Sugar by the barrel and at retail cheap.
R. F. JONES & CO.
Wilmington Street opposite
july 6-tf Market Square.

SCHOFIELD'S PATENT COTTON PRESSES,
The best in use. Call and get a circular.
sept6-tf A. G. LEE & McMACKIN.

VOTE ON THE CONSTITUTIONAL AMENDMENTS.

The following is the official vote on the Constitutional Amendments, which were submitted to the people for ratification or rejection, on the seventh day of August, 1873. For convenience, we have classified the amendments by numbers as follows: I, amendment in relation to the Public Debt; II, in relation to Superintendent of Public Works; III, State Census; IV, Exemption from Taxation; V, the University; VI, Sessions of the General Assembly; VII, Code Commission; VIII, Federal Office-holders.

COUNTIES.	I Pub. D.		II S. P. W.		III Census.		IV Exm'pt		V Uni'ty		VI S. G. A.		VII C. Com,		VIII Of. Hol.	
	For	Ag.	For	Ag.	For	Ag.	For	Ag.	For	Ag.	For	Ag.	For	Ag.	For	Ag.
Alamance	873	521	868	521	866	514	750	613	814	560	854	520	848	525	844	515
Alexander	425	4	402	32	431	4	321	103	421	6	424	4	423	5	425	4
Alleghany	241	10	237	9	233	9	211	13	237	9	240	10	232	9	22	20
Ashe	589	31	589	31	589	31	589	31	588	31	587	33	589	31	589	31
Anson	806	125	807	125	802	125	641	287	798	125	800	126	797	127	798	124
Bertie	564	392	564	390	559	383	552	404	572	513	574	380	557	386	566	513
Beaufort	886	67	884	69	887	71	848	108	887	69	883	71	886	71	867	71
Bladen	768	806	714	728	681	701	762	833	624	603	616	577	775	815	521	473
Brunswick	553	619	575	616	574	619	575	615	560	618	560	615	360	620	559	615
Buncombe	1022	110	1007	95	1001	108	957	166	989	112	989	94	987	99	987	95
Burke	311	172	528	169	505	156	316	356	436	174	682	51	504	175	490	178
Cabarrus	601	228	283	267	581	269	583	27	526	274	582	261	577	273	575	263
Caldwell	685	1	678	0	683	2	643	24	644	14	695	2	688	1	667	1
Camden	685	1	678	0	683	2	643	24	644	14	695	2	688	1	667	1
Cartaret	601	228	583	269	581	269	583	271	526	274	582	261	579	273	575	263
Caswell	922	253	939	129	939	261	664	335	931	61	942	264	941	262	940	2·9
Catawba	1026	6	1029	6	1023	6	942	85	1031	7	1020	6	1027	6	1019	6
Chatham	1278	461	1223	483	1227	485	758	965	1166	578	1218	481	1223	473	1216	471
Cherokee	449	25	423	46	448	25	452	26	335	136	408	67	423	52	424	12
Chowan	495	255	491	260	490	261	485	266	481	259	592	263	489	258	489	259
Clay	248	26	247	33	259	27	238	46	246	29	246	18	244	29	246	43
Cleaveland	736	85	727	85	464	350	740	82	726	83	713	87	730	82	119	85
Columbus	1031	322	1139	310	1036	320	1005	323	1033	313	1037	310	1043	306	1035	310
Craven	708	1575	710	1220	721	1512	583	1651	689	1520	722	1520	710	1567	708	1498
Cumberland	1407	1320	1417	1302	1428	1300	1431	1290	1378	1316	1245	1491	1443	1300	1412	1236
Currituck	467	58	473	60	467	60	467	60	467	61	472	54	467	58	467	68
Davidson	1097	176	1091	152	1100	47	896	355	959	217	1182	154	1093	153	1080	153
Davie	456	254	449	207	452	255	416	279	444	259	454	257	447	255	449	257
Duplin	1060	356	1068	348	1075	350	615	780	1074	343	1020	392	1061	355	1063	350
Dare	456	254	449	207	452	255	416	279	444	259	454	257	447	258	499	257
Edgecombe	651	1381	861	1401	848	1397	807	1444	625	1397	627	1399	628	1390	623	1397
Forsythe	775	168	780	175	816	157	697	254	702	231	823	165	769	173	779	168
Franklin	1285	588	1276	59	1278	596	1089	677	1277	599	1279	595	1270	600	1281	574
Gaston	630	74	649	67	659	60	639	69	643	69	644	59	645	67	644	68
Gates	764	0	762	0	144	6	537	74	696	24	747	6	735	1	709	0
Graham	96	11	114	9	121	6	83	42	101	17	112	10	104	14	106	12
Granville	1667	824	1177	998	1185	987	1501	996	1155	1247	1164	1063	1166	1128	1146	1004
Greene	96	11	114	9	121	6	83	42	101	17	112	10	104	14	106	12
Guilford	1284	119	1357	118	1393	117	1137	246	1246	221	1387	120	1373	120	1373	122
Halifax	586	1667	575	1722	580	1647	500	1771	579	1698	587	1697	545	1682	585	1708
Harnett	518	336	522	338	465	359	458	368	500	328	488	321	484	329	501	327
Haywood	765	15	772	17	600	149	738	26	747	17	700	51	753	16	751	23
Henderson	756	90	765	9	752	39	545	126	761	89	768	87	767	87	764	85
Hertford	756	90	767	89	752	89	635	126	761	89	761	87	767	87	764	85
Hyde	559	116	556	119	555	118	539	128	552	116	550	114	535	123	563	107
Iredell	1342	24	1328	22	1367	30	398	978	1407	24	1332	24	1209	26	1200	13
Jackson	547	7	544	6	541	8	473	73	548	7	543	6	540	9	540	8
Johnson	1212	201	1213	175	1217	170	1168	194	1167	174	1185	166	1194	172	1178	164
Jones	420	262	423	260	223	261	301	375	404	274	428	258	414	259	418	261
Lenoir	1091	174	1110	151	1089	177	1104	161	1047	217	618	640	1096	158	630	624
Lincoln	631	14	624	16	630	13	266	365	618	76	631	11	619	16	613	16
Macon	560	39	567	29	571	24	527	62	526	42	575	18	565	21	552	22
Madison	587	35	582	36	549	66	571	35	566	50	586	36	587	37	579	36
Martin	662	1	618	0	616	1	615	2	617	1	616	0	621	0	616	0
McDowell	560	56	575	67	570	48	569	48	570	47	566	48	566	47	567	47
Mecklenburg	1898	197	1898	181	1990	181	1662	438	1871	169	1902	181	1894	181	1892	184
Mitchell	85	28	62	28	85	28	62	28	59	28	85	28	60	28	85	28
Montgomery	454	134	453	134	455	135	450	133	444	135	450	135	447	135	449	133
Moore	592	349	585	300	601	319	493	410	544	367	573	339	576	340	576	326
Nash	777	644	662	646	668	643	584	709	658	649	666	641	659	649	653	646
New Hanover	1538	2080	1525	2105	1503	2112	1227	2007	1521	2172	1467	2055	1577	2103	1522	2094
Northampton	722	1107	624	1025	647	1065	279	1417	522	1249	666	1139	601	1037	618	1166
Onslow	616	56	617	56	613	56	608	59	612	56	618	56	613	56	615	77
Orange	1626	362	1621	332	1543	316	1608	348	1618	355	1634	332	1627	330	1622	316
Pamlico	504	114	510	118	516	109	512	112	507	118	511	116	510	128	512	114
Pasquotank	257	24	257	3	257	3	257	3	257	3	257	3	257	3	257	3
Perquimans	347	239	444	239	442	244	435	231	428	246	455	236	456	240	441	243
Person	898	135	903	135	908	136	899	139	901	130	904	134	904	136	899	135
Pitt	1143	169	1138	170	1111	186	1072	230	1158	167	1143	166	1141	167	1140	166
Polk																
Randolph	1157	75	1132	95	1071	71	1055	173	1110	95	1157	75	1146	74	1148	70
Richmond	1155	14	1148	15	1152	14	1181	15	1138	15	1140	15	1180	14	1154	14
Robeson	1124	780	1155	806	1177	792	1078	903	1168	819	1160	811	1185	801	1086	768
Rockingham	1419	9	1428	2	1430	0	1435	0	1409	12	1442	0	1623	1	1422	1
Rowan	820	293	808	268	818	268	814	274	805	261	808	274	807	267	808	275
Rutherford	565	488	568	500	542	522	360	704	488	482	557	492	638	522	533	494
Sampson	1272	607	1265	586	977	801	925	947	1224	574	1230	654	1259	600	1268	634
Stanley	421	179	436	169	438	169	409	190	430	171	435	169	433	168	428	160
Stokes	681	259	672	59	682	259	640	294	636	298	674	259	671	260	671	258
Surry	1019	38	995	26	1023	21	803	231	840	158	1006	27	1005	23	985	21
Swain	223	53	235	51	234	49	223	51	237	50	229	52	232	50	226	49
Transylvania	326	16	323	24	202	145	324	25	324	15	321	15	325	15	324	15
Tyrrell	270	0	294	2	283	0	250	9	367	0	265	0	256	0	226	7
Union	674	110	679	111	677	112	476	281	625	116	688	117	674	223	673	119
Wake	2095	2014	2160	2039	2196	2027	2054	2040	2114	2060	2114	2122	2169	2025	2156	2006
Warren	740	1786	730	1800	740	1810	681	1852	731	1809	723	1785	741	1796	1737	1788
Washington	299	177	296	174	282	179	292	173	273	178	274	173	271	124	284	159
Watauga	462	55	462	55	462	35	461	36	462	35	462	35	462	35	462	35
Wayne	1297	1251	1310	1253	1300	1215	1300	1188	1288	1257	1201	1168	1305	1237	1293	1249
Wilkes	945	136	953	147	961	147	805	259	937	155	973	134	923	153	931	159
Wilson	1066	30	1071	29	1077	30	1075	28	1080	29	1081	28	1069	29	1080	28
Yadkin	988	7	952	12	982	17	881	91	886	20	1014	10	932	7	916	8
Yancey	439	23	435	7	443	6	437	13	433	9	437	9	440	6	439	8

AXES AND EDGE TOOLS.

LOOK FOR THE STAMP
JULIUS LEWIS & CO.
WARRANTED CAST STEEL
RALEIGH, N.C.

We offer the VERY BEST AXES that can be manufactured by skilled workmen and very superior material, and trust that we will receive the support of the trade.

ORDERS FILLED IMMEDIATELY.

Send for Prices. HARDWARE HOUSE of JULIUS LEWIS & CO.
Raleigh, N. C.

STEAM, WATER, HORSE AND HAND POWER PRESSES,

FOR SALE BY

GEORGE T. STRONACH & BROTHER, Agents,

FOR

TAPPY, LUMSDEN & CO., Manufacturers.

These presses operate with double speed, require less labor and pack as heavy and compact a bale as any press now in use.

EVERY PRESS GUARANTEED.

TIME AND LABOR SAVED.

Send for circular, certifisates and price to
G. T. STRONACH & BRO., Agents,
July26-d2m RALEIGH, N. C.

PHOTOGRAPHIC.

PHOTOGRAPHS,

FERROTYPES,

AMBROTYPES,

GEMS, &c., &c., &c.,

in all the latest and most approved styles at

Watson's Gallery,

2nd Door above Tucker Hall.

Old Pictures copied and made new. LIFE SIZE POTRAITS made from old Daguerreotypes and colored to nature.

A fine assortment of PHOTOGRAPH ALBUMS, PICTURE FRAMES, &c., &c., which will be sold low. Call and see me.
apl2-tf J. W. WATSON

ARCTIC

Ice Cream in Four Minutes.

ARCTIC FREEZERS.

Send for price list,

JULIUS LEWIS & CO.,
Raleigh, N. C.,
june 1-tf Manufacturer's Agents.

MARBLE WORKS.

TO THE BEREAVED.

WHITELAW & CROWDER are prepared to furnish

TOMBSTONES,

of all kinds, as cheap and as neat as any other establishment in the Southern States Having been at the business of carving and engraving marble forty-four years, we consider ourselves equal to any in the Union.

All orders or communications punctually attended to.

WHITELAW & CROWDER,
Corner Blount and Morgan streets,
Raleigh, N. C.

N. B.--I sincerely hope the new firm will meet with success, if we are worthy of patronage. Respectfully,
Z. CROWDER,
formerly of Warren county, N. C.
apr28-6m

ANOTHER LOT OF THOSE ELEGANT TEAS.
Just received at
CARMER'S DRUG STORE

NORFOLK.

W. J. BAKER. JNO. B. NEAL.
WM. B. SHEPARD.

BAKER, NEAL & SHEPARD,

COTTON FACTORS,

AND

General Commission Merchants,

Corner Water and Commerce Streets,

Norfolk, Va.

AGENTS FOR

PATAPSCO GUANO COMPANY.

may 25-tf

BAXTER, NASH & CO.,

NORFOLK, VA.

North Carolina Herrings.

We are receiving direct from the Fisheries of North Carolina,

Cut, Gross and Roe Herrings,

all of which we are selling at very lowest prices.

Parties in want would do well to order at once to get them fresh and in good order.
may 3tf BAXTER, NASH & CO.

STATIONERY.

N. C. ALMANAC, 1873.

Calculated by Dr. Craven, and compiled by L. Branson, printed on fine-sized and calendered paper, neatly and elegantly.

It contains many useful recipes, much valuable statistical matter, and many

AGRICULTURAL

items. It is emphatically an AGRICULTURAL ALMANAC. It is different from every other Almanac; has been published a number of years and sold successfully.--It is, we think, certainly as good if not better than any other.

A few still on hand--order soon.
L. BRANSON, Bookseller.
dec 20-tf Raleigh, N. C.

NEW AND POPULAR BOOKS.

The Man of Business, by Dr. York, 75 cents.

Southern Methodist Hymn and Tune Book, by J. W. Burke, 75 cents.

The Royal Diadem--S. S. Book, 35 cents.

A variety of juvenile books by American Tract society, from 20 cents to $1.00.
L. BRANSON,
Raleigh, N. C.

P. S. Call and get a "Balloon Graphic," describing the mammoth balloon soon to sail across the Atlantic Ocean--only 5 cents. aug 20-tf

SCHOOL BOOKS.

Thanking customers for past favors, I shall be pleased to supply

School Books, Stationery, &c.,

at the lowest cash prices.

PAPER and ENVELOPES--a splendid lot on hand.
L. BRANSON,
july 16-tf Raleigh, N. C.

MISCELLANEOUS.

AT THE SEA SHORE!

HIBBARD HOUSE.

Morehead City, Carteret Co., N. C.,

CHARLES HIBBARD, PROPRIETOR.

This splendid sea side watering place, situated at Beaufort Harbor was open for the reception of guests

Monday, June 6th, 1873.

It is acknowledged to be the most delightful

SURF BATHING

on the Atlantic Coast of the United States! Destined to be the terminus of the great

SOUTHERN PACIFIC RAILROAD.

Unsurpassed facilities for

Hunting, Sailing, Fishing and Bathing.

Parties wishing to engage rooms, will please address as above. ju24 2m.

SUMMER REFRESHMENTS,

AT

MOSELEY'S CONFECTIONERY.

SUCH AS

MOSELEY'S

ICE CREAM SODA WATER,

Something novel in itself. Come and try it.

MOSELEY'S ICE CREAM SALOON

For Ladies and Gents,

A favorite place on warm days.

MOSELEY has too many things to mention. Come and see what you want, at
MOSELEY'S
Great Confectionery Emporium.
may 30-tf

NATIONAL HOTEL,

RALEIGH, N. C.

In calling attention to this House it with the ardent hope that I may have liberal share of travel, and I promise to endeavour to make it worthy of patronage.

Rates per day First Floor, - - - $2.50
" " Second " - - - 2.00

J. M. BLAIR,
july 23-D&W1m Proprietor.

MEAL! MEAL!! MEAL!!!

750 Bushels Fresh Ground Meal for sale by
A. C. SANDERS & CO.,
jy 30-tf No. 2 Martin street,

A BARGAIN!

One Fine Set of Double Harness, good as new, for sale at
A. C. SANDERS & CO.,
jy 30-tf No. 2 Martin street.

NOW IS THE TIME,

If you want anything in our line. We are preparing for our

NEW STOCK,

and will sell cheaper than ever.
A. C. SANDERS & CO.,
ayg 22-tf No. 2 Martin street.

BRICKS! BRICKS!!

400,000 Ready for Delivery,

and will be sold lower than the lowest, by
A. C. SANDERS & CO.,
aug 22-tf No. 2 Martin street.

25 BARRELS AND CASES OF LARD eceived to-day.
au 21-tf W. C. STRONACH.

36 KITS MACKEREL DIRECT from Boston to-day.
au 21-tf W. C. STRONACH.

200 LBS. CHOICE GOSHEN BUTTER to-day.
au 21-tf W. C. STRONACH.

SPECIAL NOTICES.

BILLOUS.--If you feel dull, drowsy, debilitated, despondent, have frequent headache, mouth tastes badly in morning, irregular appetite and tongue coated, you are suffering from Torpid Liver or "Billiousness." In many cases of "Liver Complaint" only a part of these symptoms are experienced. As a remedy for all such cases, Dr. Pierce's Golden Medical Discovery has no equal, as it effects perfect cures, leaving the liver strengthened and healthy. Sold by all first-class druggists.

How unnecessary the anguish many persons undergo from rheumatism, gout, neuralgia, toothache and earache. We say unnecessary because the application of Mexican Mustang Liniment to the affected part, or a few drops of it in the ears or tooth, affords instantaneous, and what is better, permanent relief. For cuts, wounds, bruises, swellings, and all injuries or diseases which require treatment externally, this liniment is every where regarded as the most potent and reliable healing agent in existence. For all external injuries or ailments of horses and cattle, it is infallible.

His Honer, HENRY POTTER, late Judge of the United States Court for the District of North Carolina, gave the following as his opinion of Beckwith's Pills:

"For some ten or twelve years past I have been in the habit of using DR. BECKWITH'S ANTI-DYSPEPTIC PILLS in my family, and consider them so valuable a domestic medicine, that I never suffer my stock to be exhausted. I have used them with good effect in dyspeptic cases, under various modifications, and have found them efficacious in relieving from Sick Headache, and from all the usual symptoms of functional derangement of the viscera. As an aperient, they are excellent. I have long had the pleasure of an intimate acquaintance with the inventor of these Pills. He is a gentleman of talents, integrity and worth, and he ranks high in the science of medicine and the healing art.
H. POTTER."

Prepared by E. R. Beckwith, (successor to Dr. John Beckwith) Proprietor, Petersburg, Va. Sold by Druggist generally at 25 cents per box. Joseph Carr, Wholesale Agent, Petersburg, Va.

PETERSBURG.

FALL TRADE, 1873.

To the Merchants

OF

VIRGINIA AND NORTH CAROLINA.

We take pleasure in informing you that our arrangements for the

FALL TRADE, 1873,

are now complete and that we are beginning to receive our stock of

DRY GOODS AND NOTIONS,

adapted to your wants, and which by 20th September will be complete in all its branches.

Our long experience in the business, our familiarity with your needs, our superior facilities in the purchasing of goods and OUR AMPLE CAPITAL, justifies us in asserting that we will be ready at that time to offer a stock which for extent, variety and price, will be found to be superior to any in the

STATE OF VIRGINIA,

and which will compare favorably with that of any Northern Jobber.

To RELIABLE and PROMPT CUSTOMERS our terms will be

EXCEEDINGLY LIBERAL!

☞ Particular attention paid to orders, which are respectfully solicted.

DAVIS, DRAKE & CO.,
Corner Sycamore add Bank streets,
sep7tf Petersburg, Va.

NOAH WALKER & CO.,

WHOLESALE AND RETAIL

CLOTHIERS,

No. 45 Sycamore street.

PETERSBURG, VA.,

Have the largest stock of

Men's Boys' and Youths' Clothing,

AND

FURNISHING GOODS

IN THE CITY.

If you want bargains, call and examine before buying elsewhere. We guarantee as low prices as any house in Virginia.
sep16-d1y

CLOTHIER.

1873 NOW READY. 1873

GENTS' FALL STYLE

Dress Silk Hats.

CALL AND GET FITTED

AT

R. B. ANDREWS & CO'S,

sept 6-tf Clothiers.

GENTS' FINE DRESS SHIRTS,

LATEST STYLES,

Just Received

AT

R. B. ANDREWS & CO'S,

Clothiers and Gents Furnishers.
sept 6-tf

THE DAILY NEWS.

THURSDAY.....SEPTEMBER 18, 1873.

NORTH CAROLINA.

More coal has been found in Anson county.

Wilmington is luxuriating on chinquepins.

The Rutherford county jail is receiving receuits daily.

Rutherfordton is without a bar room. Dry Rutherfordton.

A Tournament is to come off at Rutherfordton during Court week.

Gen. D. H. Hill addressed the Grangers of Morrisville, Cabarrus county, on Tuesday.

J. P. Babington is announced in the last issue of the *Cleaveland Banner*, (Shelby,) as local editor. We welcome him.

A. M. Fowler, says the *West-Carolina Record*, was killed a short time ago in Henderson county by the falling of a bucket in a well in which he was working.

On Friday last, in Craven county, a boy by the name of Holton was bitten by a white oak snake. Prompt and vigorous remedies soon placed the lad out of danger.

Gen. Wade Hampton delivers the annual address at the approaching Fair of the Carolinas, and perhaps one will be delivered by Col. D. W. Aiken.

Mr. A. L. Walsh, of Charlotte, has instituted suit against the Charlotte, Columbia and Augusta Railroad for injuries sustained by him some years ago on that road.

Three years ago the debt of Orange county amounted to $35,000. Two-thirds of the debt has been paid off and during the the present year the whole will be paid together with the accrued interest.

Seventeen successive telegraph poles beyond Eureka Station, on the Carolina Central Railroad were struck by lightning during a recent thunder storm in that section. So says the Wilmington *Star* of the 16th inst.

On Saturday night last, near Wilmington, three colored men made an attempt to perpetrate highway robbery on a Mr. Abe Willlamson. They would have succeeded but for the timely appearance of a Mr. Summerell on the scene of action.

We learn, says the Wilmington *Journal*, that an arrangement has been effected by which Rev. W. S. Plumer, D. D., will regularly fill the pulpit of the First Presbyterian Church, Wilmington, every Sunday morning and evening and at the same time continue his duties as President of the Theological Seminary at Columbia, S. C.

There is great complaint in regard to the inspection of timber at Wilmington. A meeting was held Elizabethtown, Bladen county, on the 8th inst., in regard to the matter. Resolutions were adopted asking the citizens of Sampson, Cumberland, Harnett, Richmond, Robeson, Columbus, Brunswick and Moore to hold primary meetings and appoint delegates to a meeting to be held in Fayetteville, November the 19th to devise remedies for the evils complained of.

The Crimean cemeteries in which the English soldiers were buried are said to be in a very discreditable condition, the graves being in a disgraceful and neglected state. There is hardly one cemetery which has not its headstones overturned, its monuments defaced, and its walls thrown down. What is remarkable is, that though this dilapidation is well known in England, not one of the relations of the brave deceased has asked the Government to do anything, and nobody has proposed that anything should be done by private care.

The Worcester correspondent of the *Chicago Tribune* writes that Gen. Butler made this confession to a delegate on the day preceding the Convention: "I ought not to have run this year. It was bad judgment, but the zeal of mine enemy hath eaten me up." After the Convention, he said: "Grant dare not fight me, any way. My seat is secure in Congress, and I can go back there, and make a motion to cancel the back pay measure, and carry it. I never heeded the back pay, if the President did."

Whenever a circus exhibits in town or village, it inoculates the lads with a passion for throwing summersaults and for standing on their heads or hands. Master Pratt, age eleven, of Lanesboro, Mass., died the other day from the effects of too much of this ametuer indulgence. He spent a whole forenoon in summersaulting, in consequence of which his bowels became so twisted and tied into hard knots that in ten days the derangement proved fatal.

A young lady just from Europe remarked to a veteran politican the other day: "It is of very little consequence," she said, "what kind of men you send out as foreign ministers. The thing of real importance is they should have the right kind of wives. Any man can sign a treaty, I suppose, is you tell him what kind of a treaty it must be. But all his social relations with the nations to which you send him will depend on his wife."

The London churches of all denominations have a good custom of setting apart one Sunday during the year, upon which sermons are delivered and special collections made in behalf of the public hospitals. This is known as "Hospital Sunday," and very large sums are raised in this manner, the result of the collections on last "Hospital Sunday" amounting to $127,555 in gold.

A seven-hoofed colt is exciting wonderment in Mifflin, Ohio. It has two hoofs on the right front leg, and three hoofs on the left; the hind legs and hoofs are natural; and the colt is five months old, and of large size and well developed.

The Euriqui Palacois filibustering expedition, which left Aspinwall in the American steamer "Gen. Sherman," to operate against Guatemala and Honduras, has been completely defeated in both republics.

A ruffian shot a waiter in a barroom on Madison street, Chicago, on Saturday night because he asked him to pay for beer he had drunk. The waiter will die. The ruffian escaped, although pursued.

The German Government, it is stated, following the example of other foreign powers, will next year erect in Washington an elegant building for the occupancy of its diplomatic representatives.

How They do in Philadelphia.—The Philadelphia Horticultural Society will open their annual exhibition next Tuesday and continue till Friday. The stage will be decorated with a rustic bridge, fountain and beds of flowers, permitting the audience to promenade across the stage at an elevation of twenty feet, thus giving a new and delightful view of the spectacle presented by the main hall, when decorated with flowers and filled with crowds of visitors. The sale of boquets, plants, flowers, fruit and refreshments will be continued in the lower hall. The music will be of a superior character, and the band will be changed each evening.

R. Hirsch Kalischer, of Thorn, Prussia, is at work to fulfill the ancient prophecy of the restoration of the Hebrews by promoting emigration to Palestine on a large scale. This gentleman recently sent 1,200 thalers to R. Yakia Giron, formerly of Constantinople, and who is now a resident of Jerusalem, to purchase land for the purposes of the Emigration Society. The latter has secured for that Society, at a purchasing price of 4,000 thalers, a track of land which he says occupies an area of 2,000,000 cubits.

Earthquakes in the south of France have been so severe that the attention of the government has been directed to them. It seems there is an artificial mode of preventing them. In Taurus, Caucasus and Portugal these catastrophes are averted by sinking deep wells, a sort of artificial craters, which relieve the earth's centre of the pent-up vapors. It is said that the destruction of Lisbon in 1755 would never have taken place if the well dug after the terrible earthquake of 1597 had not been filled.

A starnge fatality has attended the family of David Sublett, of Indiana. In 1857 a daughter was murdered by her husband, for which the son-in-law was hung. Two years ago a son, George, was killed by the cars while lying drunk on the track. Shortly afterward a son-in-law was killed in the same way. A year ago another son-in-law was shot and killed; and now, last of all, a few days ago a son was found murdered a short distance from the family residence.

"In 1865, W. H. Seward delivered a speech at Annapolis, prophetic of that which is now being accomplished by the Farmers' Granges of the West. He predicted that the next conflict of sections would be between the West and the capitalists of the East, and appealed to the Atlantic States to unite to counterbalance the power of the West."

YOU WILL FIND IT TO

Your Interest to call at

Allcott's Grocery and Commission House

As I am determined to sell goods as low as they can be handled.

I keep on hand all goods generally f and in my line of business.

I am t-day receiving

700 Bushels best Winter Oats,
1500 Bushels best White Corn,
420 Bushels best White Meal,
One car load Ship Stuff,
One car load White Middlings,
150 Barrels best brands of Flour,
&c., &c., &c.

You are respectfully requested to keep in mind that the

BEST SOUTHERN WAGONS

are sold by Allcott.

Those in need of wagons would do well to engage them soon, as the demand is so great that the Factory cannot fill orders within thirty days after receipt.

aug 27-tf.

S. S. H. APPLEGATE,
ARCHITECT,
RALEIGH, N. C.

Plans, Specifications and Detailed Drawings, Plans of Buildings gotten up from $35 upwards, in the latest styles. Bills of quantity of material required given for all plans. For office, enquire at the Yarborough House. july3-1y.

BOILERS REPAIRED.

I will repair Boilers for all manner of engines, at the shortest notice at living rates, and in the most skil ul manner, being a thorough practical machinist. I will go to any part of the State that may be desired. For further information, address
ASA HURST,
P. O. Box 130, Raleigh, N. C.
july 25-D2m

SAM'L ORENDORF, SON & CO.,
WHOLESALE GROCERS,
No. 27 S. Howard Street,
BALTIMORE, MD.

Referring to the above card, I beg to notify the public and my friends that I am now connected with this old and reliable house, and shall be pleased to be favored with a call. W. F. MOORE,
sept 6-1m* of North Carolina.

$1000 WANTED!

To take interest in and test the practical working of a horse power Cotton Picking Machine, that I have invented and designed to pick the cotton out of the field without injury to the growing plant, free from trash, over any farming lands at the rate of an acre per hour. For particulars address
O. R. SMITH,
ju24tf Raleigh, N. C.

NOTICE.

The undersigned having taken out letters of administration on the estate of M. W. CHURCHILL, deceased, before the Probate Judge of Wake county, hereby notifies all persons having claims against the estate of said decease, to present them for payment to JOHN C. BLAKE, my Attorney in fact on or before the TWENTY-EIGHTH DAY of AUGTST, 1874, or this notice will be pleaded in bar of their recovery.
CORNELIA CHURCHILL,
Raleigh Aug. 28, 1873. Administratrix.
aug 28-1aW6W

COTTON TIES.

1,000 Bundles "Dunn" Cotton Ties.
500 " "Arrow" " "
in store.
WILLIAMSON, UPCHURCH & THOMAS
sept5tf

TOWERING GIANT AMONG ITS FELLOWS.

THE GREAT 12 CENTRE-POLE TENT

AND

$100,000 CHALLENGE SHOW

WILL EXHIBIT AT

RALEIGH, IN BAPTIST GROVE,

FRIDAY, OCTOBER 3rd.

THREE PERFORMANCES, at 10 A. M. and 2 and 8 P. M. Doors open one hour previous. A Ticket Wagon will be open on Fayetteville Street from 9 A. M. to 12 M., where tickets can be purchased, thus avoiding the rush on the ground.

ADMISSION - - - - 75 Cents.
CHILDREN UNDER 10 YEARS - - - 50 "

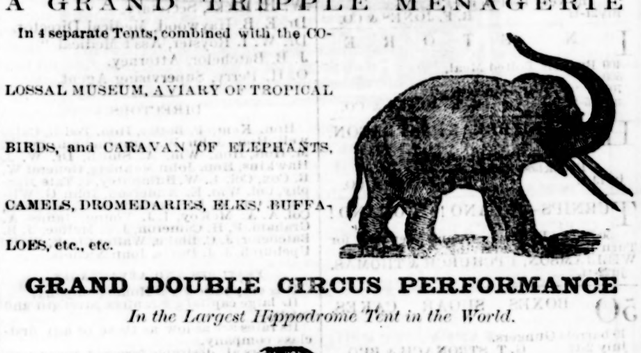

GREAT EASTERN MENAGERIE,
Museum, Aviary, Circus, Roman Hippodrome
AND
EGYPTIAN CARAVAN.

Its augmentation the past winter makes it four times larger than last year, and then it was confessed the Monarch Mastodon of the road. Over a million dollars have been expended to make this the most stupendous and grandest World Exposition ever attempted; and an immense Twelve Centre Pole Pavilion, covering over four acres of ground, and measuring 168,000 yards of canvas, is required to exhibit its thirty one dens of living Wild Beasts, breathing Sea Monsters, Plumaged Birds, Flesh-eating Reptiles, and the colossal

DUAL CIRCUS EXHIBITION!

MAKING IT A

Grand Combination more than Equal to Twelve Shows in One!

To transport this Goliah of Shows, 100 cars, 6 passenger coaches, and 4 engines are brought into requisition, and the services of over 2,000 men and horses are necessary to the success of this unprecedented enterprise.

A GRAND TRIPPLE MENAGERIE

In 4 separate Tents, combined with the COLOSSAL MUSEUM, AVIARY OF TROPICAL BIRDS, and CARAVAN OF ELEPHANTS, CAMELS, DROMEDARIES, ELKS, BUFFALOES, etc., etc.

GRAND DOUBLE CIRCUS PERFORMANCE

In the Largest Hippodrome Tent in the World.

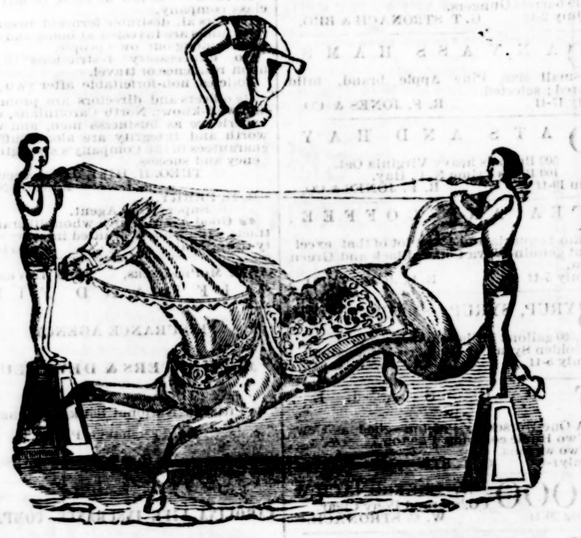

EVERY ACT DOUBLE

In 2 Rings at the same hour, under one Grand Pavilion!

A DOUBLE GRAND ENTREE,

2 Studs of Ring Horses, Dual Corps of Equestriennes, Male Riders, Acrobats, Gymnasts, Clowns, etc.

GREATEST ACHIEVEMENT IN ARENIC ANNALS EVER WITNESSED!

Every day at 9 o'clock A. M., an Unparalleled

Pageant and Procession Over 2 Miles Long!

With emerald, crimson and gold dens, three brass and reed Bands, grand Steam Piano, and a full Martial Band, as in the Days of '76; Twenty Beautiful Women, and one hundred horsemen and pages, mounted, and followed by the Cavalcade with their flags, banners and paraphernalia, mounted Gods and Godesses, in original costumes, with LIVING TIGERS, LIONS, PANTHERS AND JAGUARS LOOSE IN THE STREETS.

☞ Before each exhibition a GRAND BALLOON ASCENSION will be given.
☞ All the Railroads running into the city have been arranged with to bring people at greatly reduced fare.
sept 17-D&W3t CHAS. SIVALLS, Agent.

FOR SALE.

FOR SALE.

600 Bushels Corn Meal,
500 " Corn,
10,000 lbs Sugar,
4,000 lbs Coffee,
110 bbls Flour,
75 Sacks Salt,
25 Boxes Candles,
20 Boxes Candy,
20 Laundry Soaps.
W. H. DODD,
Cor. Wilmington, and Martin Streets.
an 12-1m

VALUABLE PROPERTY FOR SALE!

The undersigned offers for sale her plantation, known as

Streeter Farm.

A healthly location, convenient to good schools. Churches near by. Fine water. There are some

2,000 Acres of Land;

about 1,300 in cultivation. Well timbered woodland so arranged as to render fencing, woods mould, very convenient. The very best shell marle on all parts of the farm.

It is useless to speak of the productiveness of these lands. Corn, all kinds of grain, and clovers abundant; but its reputation is

The line of the New York, Norfolk and Charleston Railroad is now being run out and it passes through my plantation.

"The Cotton Farm of the East,"

situated in Greene county, 8 miles from Snow Hill, and 3 miles from Marlboro, Pitt County. A railroad line recently established within 3 miles of this farm, leading from Wilson to Greenville, which is designed going into operation this fall.

Large Commodious Dwellings,

all necessary out buildings needful to a farm this size, newly and neatly fitted up.

TERMS shall be easy.

I will sell, if desired, all my personal property with the farm.

I invite purchasers to visit my place and judge for themselves, or address me.
MRS. VIRGINIA ATKINSON,
Marlboro, Pitt county, N. C.
aug 9W3m

LAND FOR SALE.

I will sell privately, my TRACT OF LAND, consisting of two hundred and forty-six and a half acres, located three and a half miles from the North Carolina Railroad, southwest of Clayton. There is a comfortable dwelling with three rooms and all other necessary outhouses. There is seventy-five acres in a high state of cultivation, well adapted to the growth of Cotton, Wheat, &c., and about thirty acres of excellent bottom lands, easily put in a state of cultivation. All of said land lies on White Oak Creek.

Any one wishing to see the farm can do so by applying to the undersigned at Clayton, N. C. JAMES T. POOL.
July 15-law D3m*

HARDWARE.

THE ALL RIGHT
COOKING STOVE.

Buy no other until you see it.

IT CANNOT BE EXCELLED.

The testimony of thousands now using the a daily, fully justifies the above assertion, and it has become the most popular and the leading COOK STOVE wherever introduced. Having added all improvements of any value, we again call attention to some of its points of excellence:

It is made of the best material and by the best skill. It is beautiful in design, and symmetrical in shape. It has the largest and heaviest top. It has the expansion piece, and top will not crack. It will take the largest and longest wood. It has the largest and deepest hearth. It has the largest and best oven. It has the most powerful heating oven It will bake and roast more rapidly and evenly. It has the largest flues and best draft. It is less liable to choke with soot. It is warranted as represented, and it is now offered as absolutely

WITHOUT A SUPERIOR

For sale by
JULIUS LEWIS & CO.,
Raleigh, N. C.,
Tin Roofers and Dealers in Paints, Glass Hardware, Cutlery, Stoves, Wagon Materials, &c.
may 28-tf

ZERO.

The
ZERO REFRIGERATOR
Is the best
Fruit and Ice Preserver in the World.
Send for Price List.
JULIUS LEWIS & CO.,
Raleigh, N. C.,
june 1-tf Manufacturer's Agents.

NORTH CAROLINA,
WAKE COUNTY.
SUPERIOR COURT.

J. Rowan Rogers vs. Jos. G. M. Buffaloe, Agnes J. Belvin alias Brown and J. H. D. Wicker.

Whereas, it appears to the Court that Jos. G. M. Buffaloe, Agnes J. Belvin alias Brown and J. H. D. Wicker, reside beyond the limits of the State, and the Sheriff having returned the summons issued, "not to be found;" now, therefore, the said Jos. G. M. Buffaloe, Agnes J. Belvin alias Brown and J. H. D. Wicker, are ordered to appear at the next term of Wake Superior Court, to be held in the City of Raleigh, on the 8th Monday after the 2d Monday in August, 1873, and answer or demur to the complaint filed in this action; and let them take notice, if they fail to answer or demur within the time prescribed by law, the plaintiff will apply to the Court for the relief demanded in the complaint.

Witness John N. Bunting, Clerk of the Superior Court for said county, at office in the city of Raleigh, August 8th, 1873.
J. N. BUNTING, Clerk.
aug9D1aW6w

THE FARMERS FRIEND PLOW

IS THE BEST IN USE,

as hundreds of North Carolina and Virginia farmers will testify.

For sale by
E. H. PLUMMER & CO.,
121 Sycamore street, Petersburg,
and by LEN H. ADAMS,
june 28-eod3m* Raleigh, N. C.

WYATT, GREEN & CO.,

Grocers and Commission Merchants,

Solicit consignments, which will receive prompt attention.
Orders filled at lowest market rates when accompanied with cash or satisfactory reference apri 9-tf

CONSTANTLY RECEIVING fresh supplies of first-class goods which we warrant to please.
WYATT, GREEN & CO.,
apri 9-tf No. 4, South Side Market.

MEAT FOR THE MILLIONS.

3,000 lbs Clear Ribbed Bulk Sides.
1200 lbs " " Bacon Sides.
500 lbs Southland's old N. C. Hams.
600 lbs George & Jenkins' crescent brand Hams.
600 lbs Harvey's brand S. C. Hams.
1200 lbs Sugar cured breakfast Strips.
Received to-day,
an2tf W. C. STRONACH.

NAVASSA GUANO.

Excellenza Cotton Fertilizer.
Fish Guano.
Soluble Sea Island Guano.
Empire Guano.
Sold by
W. C. STRONACH.

LARD! LARD!! LARD!!!

50 Firkins Pure Leaf Lard,
50 Tubs " " "
Just received at
sept 4-tf LEACH BROS.

BALEING TWINE.

2,000 pounds Baleing Twine, (very best Hemp.)
WILLIAMSON, UPCHURCH & THOMAS.
sep5tf.

EDUCATIONAL.

OXFORD FEMALE SEMINARY
OXFORD, N. C.

MISS M. E. MITCHELL, Principal.
MRS. E. N. GRANT, Associate Principal.
MRS. W. H. MORROW, Teacher of Music

The exercises of the Institution will be resumed July 30th, 1873.
A limited number of boarders taken.
Circulars on application. july 12-D3m.

WILSON COLLEGIATE INSTITUTE.

Agricultural, Commercial, Normal and Collegiate Departments.
Fall term opens October 6th, 1873. Entire average expenses, $200 per year. Address, for catalogue,
S. HASSELL, A. M., Principal,
July 10-law3m Wilson, N. C.

CAROLINA MILITARY INSTITUTE.

Charlotte, N. C.,

Will be opened on October 1st next, J. P. Thomas, Sup't., assisted by Gen D. H. Hill and other competent instructors. Terms moderate. For further information apply to the undersigned for circular.
au21 Dim J. P. THOMAS, Supt.

CHOWAN BAPTIST FEMALE INSTITUTE.

MURFREESBORO, N. C.

The last session of this Institution was the most prosperous in its history.
The next session will begin

First Wednesday in October.

Charge for Board, Literary and Tuition, (Latin and French included) for whole session of nine months. $138
For Catalogues, address
A. McDOWELL, President.
July 31-D6t&W2w*

RALEIGH FEMALE SEMINARY,
RALEIGH, N. C.

F. P. HOBGOOD, A. M., Principal.
H. W. REINHART, (U. Va.,) Asso. Prin.

DR. L. VON MEYERHOFF, of Vienna, Music Department.

The imposing new building, with its proved school apparatus and recently finished musical outfit, will be opened on

SEPTEMBER 1st, 1873.

The Faculty has been largely increased. The musical Department is in charge of Prof. Von Meyerhoff, a pupil of Rubinstein The Professor is a brilliant performer, and has succeeded well as a teacher of vocal and instrumental music in this State.
Apply for catalogue.
ju 22-lawD&W2m

WESLEYAN FEMALE COLLEGE,

Staunton, Va.

The 24th annual session begins Sept. 2, 1873. One of the first Schools for young ladies in the South. Twenty-three teachers and officers. Scenery grand; buildings elegant; health unsurpassed; feeble constitutions here restored; pupils from all the States from Maryland to Texas. Board and College Tuition for scholastic year $240. For catalogue of 54 pages address Rev. W. A. HARRIS, President, Staunton Va.
ang5 D&W4w

COTTON GINS.

GEORGIA COTTON GINS.

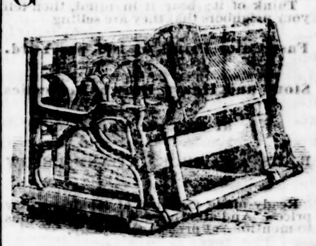

First premium awarded to
G. T. STRONACH & BRO.

This Company have thirty years' experience in the business, and warrant every gin perfect
Circulars with testimonials may be had by addressing
G. T. STRONACH & BRO. Ag'ts,
Raleigh, N. C.

THE EXCELSIOR COTTON GIN

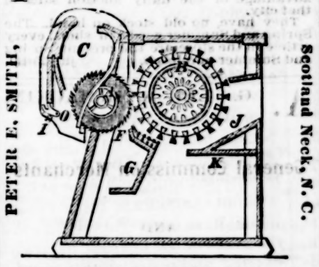

The best Gin in use, made in Macon, Ga., by O. W. Massy—will not break the roll, will pick faster and cleaner than any other, is rat proof, and fully warranted to perform well in every respect. Send in your orders early, as the demand is very great. Apply to
PETER E. SMITH,
Agent for North Carolina and Virginia.

I am prepared also to repair Gins of all kinds, and in every respect—at my shop in Scotland Neck, N. C. july 28-tf

COTTON GINS.

We are Sole Agents in this section for the

TAYLOR GIN!

which is acknowledged by those who have used it to have no superior, and is confidently recommended by us to all in want of a thoroughly reliable machine. We are prepared to furnish this or any other Gin manufactured, upon liberal terms and short notice. Any person wanting a Gin should order it AT ONCE, that we may have it here in time.
WILLIAMSON, UPCHURCH & THOMAS.
june 10 tf

MAGNOLIA LIGHT DRAFT GINS, perfect castings, and guaranteed the best Gins in use.
G. T. STRONACH & BRO.
june17-dtf

DRUGGISTS.

CARMER'S
Carolina Baking Powders,

You should use the "Carolina Baking Powders" because there is no other that gives such satisfaction. It makes charming Bread, Delicious Rolls, Cakes, Biscuits, Waffles, Corn Bread, Griddle Irons, Pastry and Cakes of every variety. For making Buckwheat Cakes it has no rival.

Those that have tried it, say it is decidedly the VERY BEST. Feeling considerably flattered at the increasing demand where put in competition to so many kinds now on the market, that I shall in future manufacture it on a much greater scale.
It is the only Baking Powder manufactured in the South, and I guarantee it to give as much satisfaction as any other.
Manufactured by
J. R. H. CARMER, Druggist,
No. 11, Fayetteville Street, Raleigh, N. C.
jan 28-tf

JUST RECEIVED.

The finest assortment of
Single and Double Trusses, Men's Youth's and Infants, Male and Female Shoulder Braces, Suspensory Bandages, Nipple Shields, Nursing Bottles, Self-Syringes, Sick Feeders Glass Tubes and Bath Towels
Ever brought to this Market at
CARMER'S DRUG STORE,
No. 11 Fayetteville Street,
junel7-d2w Raleigh, N. C.

MISCELLANEOUS.

DOUBLE ACTING FORCE PUMPS, KITCHEN BROS.,

(Successors to GARRETT, PUMP COMPANY,
LOCATED IN BALTIMORE,)

Are prepared to furnish at short notice, the Kitchen Pumps of various sizes, with Porcelain Cylinders, which don't injure hot water. This is a submerged deep well pump, now in use 2½ years without the expense of new packing. We make all sizes, capacity 30 to 150 gallons water per minute, working in every conceivable way and by the use of hose which can be attached in half a minute, these pumps at once become a hand engine of great power, supplying water on the roof of three story buildings, with one hand, and they will stand four to six men easily. We have not heard of one of them being overcome by fire, and yet they have been tested by over fifty fires, saving over $500,000 worth of property. For ordinary use children work them easily if set up by our printed directions, and if so set we warrant them 12 months. Our Double Suction and Force Globe Pumps, also invented by J. L. Kitchen is capable of being used as a drive well pump and is well adapted to all classes of any size; one man can throw water on the roof of 3 story buildings. But is nearly double ended lever and with four men is a very superior hand engine. The No. 7 Globe Pump is 12 inches in Diameter with 1¼ suction and 1¼ discharge pipe and throws 40 to 100 gallons per minute according to speed. The No. 5 Globe, 7 inches in diameter, 1 inch suction and 1¼ discharge pipe, capable of 25 to 30 gallons per minute. These Globe Pumps are made of cast iron for common use, brass for salt water and block tin for the inside of houses for drinking water, they lift the water 25 feet perpendicular, and pump water into the house and draw water from springs or wells at great distances.

All kinds of steam and water pipes fitted at short notice; lead, hose-pipe and couplings furnished here, &c.

Send for price list. The entire depth of wells with good references must accompany all orders.

Some few of these pumps have not given satisfaction but in each case it has been attributable to the maker and not the principle of the pump. We are now employing the best mechanics only, and are determined to have none other.
Address KITCHEN BROS.,
Raleigh, N. C

☞ PARTIES WANTED.—Being unable to fill the orders that we already have, because of the small capital invested in the business, we will take in partners with money, or go into a stock company if desired.

J. F. EDWARDS, Agent for Oxford and vicinity.

CERTIFICATES:

I have used Kitchen's Pump nearly 12 months. I think it combines all the qualities of a good Force Pump.
KEMP P. BATTLE.
Raleigh, March 31, 1873.

GREENVILLE, N. C., April 19, 1872.
MR. J. L. KITCHEN—The pump you put in my well which is thirty-two feet deep, I have been using nearly two years; it has proven entirely satisfactory, and by attaching a hose which I got of you it becomes a local fire engine of no mean service. For ordinary domestic purposes, the pump can be used by small children.
T. K. CHERRY.

TARBORO, N. C., Feb. 7, 1873.
JOHN L. KITCHEN, Esq—
Dear Sir—I have had one of your Force Pumps in use for two years, and it has proved in every case, all we expected of it and I would not be without it, for twice the cost of it.
Yours respectfully,
K. A. WATSON.

GREENVILLE, April 19, 1872.
MR. J. L. KITCHEN—
Sir—I have been using one of your pumps driven from my steam engine, for supplying my tanks. I have used it continually for two years, and can confidently recommend it for any purpose where water is required. The pump is so constructed that it will last without getting out of order for years, and I have heard no complaint from any of the many pumps sold in this locality for yard well pumps.
WM. S. BROADDUS.

John C. Gorman and W. C. Stronach, of Raleigh, give certificates stating that they have had the pump in use one and two years, are perfectly satisfied with it, and it has not cost them one cent for repairs.

Messrs Wilson and Waddell, at Wilson's Mills, on the North Carolina Railroad, write that the No. 2 Globe Pump, with 150 feet of 1¼ inch hose, purchased from the Messrs. Kitchen to protect their mills and sash and blind factory against fire, is the best pump they have ever seen. They will buy another as soon as it can be made, for another well. Several parties have examined their pump and will buy others like them. aug 5-D&W1t

THE DIAMOND BRACELET;
OR,
THE EVIL WROUGT BY ONE MAN.

BY SUE J. DICKSON.

THIS thrillingly interesting Story, written expressly for

OUR WEEKLY,

will be commenced in its columns on

Saturday, September 13th, 1873.

OUR WEEKLY is an eight page Literary Family paper—free from politics and sectarianism—published every Saturday, at Charlotte, N. C.
It is the only strictly literary paper in North Carolina, has already a large circulation, and the publisher spares no pains or expense to furnish its readers with the very best productions of Southern talent.
Subscribe now; only $1.50 a year—less than three cents a week for a first-class home Literary Paper.
Address
J. O. H. NUTTAL, Publisher,
sept9-3t&Wlt Charlotte, N. C.

4-4 WHITE AND CHECKED MATTING,

COCOA MATING,

At DAVIS, DRAKE & CO'S.
Corner Bank and Sycamore Streets,
mar28-1y Petersburg, Va.

WILLIAMSON, UPCHURCH & THOMAS,
WHOLESALE GROCERS
AND
Commission Merchants,
No. 4 Martin street,
OPPOSITE CITIZENS' NATIONAL BANK

NOTICE

The undersigned having taken out letters of administration on the estate of OLIVER H. MILLHAM, deceased, before the Probate Judge of Wake County, hereby notifies all persons having claims against the estate of said deceased to present them for payment on or before the TWENTY-EIGHTH DAY of AUGUST, 1874, or this notice will be pleaded in bar of their recovery. JOHN C. BLAKE,
Raleigh, Aug. 28, 1873. Administrator.
aug 28-1aW6W

10 BOXES PROCTER & GAMBLE'S OLIVE SOAP" only for sale at LEACH BROS.,
apri5-tf Agents for Raleigh, N. C.

50 BOXES EXTRY OLIVES SOAP to arrive to-day.
LEACH BROS.,
aug 20-tf Wholesale Agents.

CORN, CORN, CORN, CORN.

500 bushels just received.
july 5-tf R. F. JONES & CO.

A LARGE LOT OF SOLE AND Harness Leather, just received at
au 1-tf G. T. STRONACH & BRO.

FRESH CANNED GOODS, PEACHES, Tomatoes, Oysters, Lobsters and Salmon, at MOSELEY'S.

200 BAGS LIVERPOOL SALT just received at
sept 4-tf LEACH BROS.

FLOUR—20 BARRELS OLD FAVORITE FAMILY,
20 barrels Elmgrove Family.
For sale by
sept. 9-tf W. C. STRONACH.

THE LAY OF THE GRANGE.

The moon is shining on the grange,
The winds are hushed, the leaves are still,
The patient stars look softly down
Upon my cot at Shannon Hill.
Then come, my horny-handed love,
And wander through the dell with me,
And gaze upon the Durham bull
And listen to his pedigree.

Once I was in the railroad ring,
But now my hands are hard with toil;
I've scattered hay-seed in my hair
And blackened my boots with harness oil.
My city cows have all gone dry,
I am no longer in my prime;
My day is drawing to its close
And it will soon be milking time.

I think I know a new milch cow
That's just exactly what I need;
She's thin from running out to grass,
But only wants a change of feed.
I'll mix a mash of free-trade bran,
Swindles, taxes and back pay,
And coax her to the ballot-box
And feed her till election day.

With one to grasp her by the horn!
And one to hold her by the tail!
Oh, let me safely sit between,
And calmly fill my milking-pail!
And when November's breezes show
'Tis time my Berkshire hogs to kill,
I'll move back into town again,
And sigh no more for Shannon Hill.

An eastern genius, fit for treason, strategem and spoil, has patented what he is pleased to call a musical locomotive whistle, which imitated the sounds of sixteen different instruments, such as the bugle, fife, piano, melodeon, &c., and gives vent to them all at once, if desired.

Sawdust as a substitute for stockings is recommended by a writer in the Oneida *Circular*, who says that a table spoonful of the substance placed in each boot will keep the feet both dry and warm.

Gen. James A. Walker has accepted the invitation to deliver the annual address before the approaching Agricultural Fair at Petersburg, Va.

The demands for the new American trade dollar are increasing, and additional orders have recently been received from China and elsewhere.

The following appeared in an Edinburgh paper: "We regret to find that the announcement of the death of Mr. W., is a malicious fabrication."

The remains of the late Commodore Maury are to be removed from Lexington, Va., and interred in Hollywood Cemetery, Richmond, Va.

Sunday, the 19th of October, has been agreed upon as a day of prayer for Evangelical Sabbath schools all over the world.

Ground will be broken for a railroad from Tuscon to Guaymas, California, about the 9th of November.

There are only sixty thousand idiots in England. That doesn't agree with Mr. Carlyle's estimate.

Hon. George H. Pendleton is to take the stump for the Democratic ticket in Ohio.

Prof. Agassiz gave his son-in-law, Mr. Quincey Shaw, $100,000 on his birth day.

At a recent cattle sale near Utica, N. Y., a cow sold for $40,600.

STATE OF NORTH CAROLINA,

WAKE COUNTY—In the Superior Court.

W. S. Mason against P. Murray—Summons for Relief.

To Sheriff Wake county—Greeting:

You are hereby commanded to summons P. MURRAY, the defendant above named, if he be found within your county, to be and appear before the Judge of our Superior Court, at a Court to be held for the county of Wake, at the Court House in Raleigh, on the EIGHTH MONDAY after the SECOND MONDAY of AUGUST, and answer the complaint which will be deposited in the office of the Clerk of the Superior Court for said county, within ten days from the date of this summons, and let the said defendant take notice that if he fails to answer the said complaint within that term, the plaintiff will apply to the Court for the relief demanded in the complaint.

Hereof fail not, and of this summons make due return.

Given under my hand and seal of said Court, this 27th day of August, 1873.

[L. S] J. N. BUNTING,
Clerk Superior Court,
aug 28-1aW6W Wake County.

NOTICE.

The undesigned having qualified as Executrix of the last will and testament of Gaston H. Wilder deceased, before the Judge of Probate for the county of Wake, hereby notifies all persons having claims against the estate of the said deceased to present them for payment on or before the 14th day of August, 1874, or this notice will be plead in bar of their recovery.

SARAH H. WILDER, Executrix.
By H. M. WILDER.
Raleigh, August 14th, 1873. [au 14-W6w*

---

12 SACKS JAVA COFFEE'

15 Sacks Laguyra Coffee,
25 Sacks Rio Coffee,
20 Pockets Java Coffee.
july 2-tf G. T. STRONACH & BRO.

---

100 BBLS MACKEREL, N. C. Mullets and Herrings.
50 kits Mackerel, at
se10-tf G. T. STRONACH & BRO.

---

30 BOXES BULK PORK RIB'D and C Ribed Sides.
300 lbs nice N. C. Sides and Shoulders.
se10-tf G. T. STRONACH & BRO.

THE "LIGHT OF DAY" BRAND of Adamantine Candles.
aug 20-tf LEACH BROS.

N. C. HAMS AND SIDES just received.
sept6-tf A. G. LEE & McMACKIN.

SUGAR—10 BARRELS STANDARD "A."
10 barrels Extra "C." For sale by
sept 7-tf W. C. STRONACH.

LARD—5 TIERCES LEAF,
5 tierces Cured Hams. For sale by
sept 9-tf W. C. STRONACH.

MEAT—2,000 POUNDS COUNTRY Cured Baltimore Sides.
1,000 pounds smoked Shoulders.
For sale by
sept 9-tf W. C. STRONACH.

FRESH CRACKERS OF ALL kinds.
North Carolina Flour.
500 bushels Bolted Meal.
1,000 bushels Corn, For sale by,
sept 9-tf W. C. STRONACH.

CORN, OATS AND MEAL.
500 bushels best White Corn.
500 " prime heavy Seed Oats.
500 " fresh water ground white Meal, receiving this day.
WILLIAMSON, UPCHURCH & THOMAS.
sep5tf

MATCHES, AXLE GREASE, Wood Ware Blacking, &c., &c.
au 1-tf G. T. STRONACH & CO.

AN ELEGANT ASSORTMENT of Sponges from 5c. to $2 each, just received and for sale at
CARMER'S DRUG STORE.

A LARGE LOT OF CIGARS, price to suit. Consigned.
sept6-tf A. G. LEE & McMACKIN.

C. O. D.

Watches sent C. O. D. to be examined before paid for. Send for PRICE LIST.
L. G. GRADY,
feb6-W1f Halifax, N. C.

DRY GOODS.

1873. 1873.

THIRD STOCK THIS SEASON.

W. H. & R. S. TUCKER & CO.

Are now receiving their purchases made within the last few days in the Northern markets, and are better prepared than ever to supply the trade with the most fashionable and desirable Goods in their several departments, of

Ladies Dress Goods,
Mens' and Boys' Goods,
Children's Goods,
Silk Goods,
Linen Goods,
Cotton Goods,
Lace Goods
Straw Goods,
Hair Goods.

Foreign Goods
Domestic Goods,
Medium Goods
Fine Goods,
Cheap Goods.

This last, with the former purchase of this Spring, makes our stock the

Largest and Most Complete

in the State, which we are offering at

WHOLESALE AND RETAIL.

at prices that must attract the trade.

W. H. & R. S. TUCKER & CO.
may 14-tf

DOWN! DOWN!! DOWN!!!

The "Tumble" Now Complete.

NOW IS THE TIME TO GET THE ADVANTAGE, AND

ZACHARIAS & CO.'S

IS THE PLACE.

"Low prices will win," and "Small profits and quick sales" are truisms that have been satisfactorily tested by ZACHARIAS & CO., in the city of Raleigh.

By a strict adherance to these important rules, their business has increased so rapidly that necessity compells them at an early day, to commence the work of enlarging and extending their store room.

In view of this fact, they now offer their large and attractive stock of Dry Goods, Boots and Shoes, Clothing, &c., to the public, REGARDLESS OF COST.

Think of it; bear it in mind, then tell your neighbors that they are selling

Fast Color Prints at 10c. per Yard.

Stout and Heavy Brown Domestics

at 10c. per Yard.

BOOTS AND SHOES AT AND BELOW COST.

Ready-made Clothind at fabulously low prices. And all other goods (too numerous to mention,) at prices accordingly.

COME ONE! COME ALL!

and see for yourselves. No trouble to show goods. Don't forget the place,

ZACHARIAS & CO.,

a few doors south of Tucker Hall, Fayetteville street.

☞ Our goods are all purchased by a resident partner in New York, who has the advantage of the daily auction sales of that city.

They have no old stock on hand. The Spring and Summer goods, in short, every article in the store are the present Spring and Summer purchases. july25-tf

---

A. G. LEE & McMACKIN,

General Commission Merchants

AND

COTTON FACTORS,

Exchange Place (Fisher Building,)

P. O. Box 222. RALEIGH, N. C.

Consignments of

COTTON,
FLOUR,
GRAIN,
FOREIGN

and other country produce solicited.

General Agents for the sale of James River

CEMENT,

every barrel guaranteed equal to the best. Also for the sale of Sheetings and Cotton Yarns from the Deep River Manufacturing Company.

CORN, FLOUR, FORAGE, &c.,

always on hand. Orders for the purchase of cotton solicited.

All business intrusted to us will have strict personal attention and we guarantee promptness and satisfaction.

A. G. LEE.
sept 2-12m W. C. McMACKIN.

---

100 TIERCES, BBLS, KEGS, and Tins of Lard.
Five tierces sugar cured hams.
se10-tf G. T. STRONACH & BRO.

---

100 BOXES PROCTOR & GAMBLES' Soap, 100 boxes Proctor & Gambles' Candles, at
sept 4-tf LEACH BROS.

12,000 POUNDS BULK Clear Sides, to be sold at Baltimore prices, freights added, at
sept 4-tf LEACH BROS.

---

50 BARRELS S. H. SYRUP, 25 Tierces " " " for sale at
sept 4-tf LEACH BROS.

WHEAT. GUANO FOR WHEAT.

We are receiving to day ten tons Guano, put up expressly for wheat. We know it to be the very best article for that purpose.
WILLIAMSON, UPCHURCH & THOMAS.
sep5tf

NORTH CAROLINA HAMS,

Another lot of those nice HAMS from Western NORTH CAROLINA on consignment.
R. W. BEST,
se12-tf Hillsboro Street.

ONE FINE, GENTLE, BAY Mare. 8 years old, suitable for family use. For sale at
sept 4-tf LEACH BROS.

BAGGING! BAGGING!!

5,000 yar. s, 2¼ full weight Bagging,
2,000 " Borneo Bagging,
Arriving to-day at
sept 4-tf LEACH BROS.

PROFESSIONAL CARDS.

SION H. ROGERS,
ATTORNEY AT LAW,
RALEIGH, N. C.

Office on Fayetteville Street, two half squares South of Yarboro House, Haywood's old office.

Practices in the Federal and State Courts. may24-3ms

WALTER CLARK. J. M. MULLEN.
CLARK & MULLEN,
ATTORNEYS AT LAW,
HALIFAX, N. C.

Practice in all the Courts of Halifax Northampton and Edgecombe counties In the Supreme Court of North Carolina and in the Federal Courts.

☞ Collections made in all parts of North Carolina. mh4-1y

J. B. BATCHELOR. L. C. EDWARD
W. PLUMMER BATCHELOR.
BATCHELOR, EDWARDS AND BATCHELOR,
ATTORNEYS AT LAW.
RALEIGH N. C.

Will attend in the Courts of Wake, Granville, Franklin, Warren, Halifax, Northampton and Chatham, and the Federal and Supreme Courts. jan 3-tf

---

B. H. BUNN, SAM'L T. WILLIAMS
BUNN & WILLIAMS,
ATTORNEYS AT LAW,
ROCKY MOUNT, N. C.

WILLIAMS & BUNN
ATTORNEYS AT LAW,
RALEIGH, N. C.

☞ Business letters may be addressed either to Rocky Mount or Raleigh.☜

Claims Collected in any part of the State.

☞ Practice in the Supreme Court of the State and in the Federal Court at Raleigh. mh 1-tf.

ED. CONIGLAND, WM. H. DAY
LAW PARTNERSHIP.
CONIGLAND & DAY,
ATTORNEYS AT LAW,
HALIFAX, N. C.

Practice in the Courts of Halifax and adjoining counties—in the Supreme Court of the State, and in the Federal Courts. They will give special attention to collecting and consulting business, and to adjusting the accounts of executors, administrators and guardians.

The Junior partner will attend at his office in Weldon on Saturdays and Mondays of each week. no 28-tf

---

ALEX. H. SMITH,
ATTORNEY AT LAW,
SCOTLAND NECK, N. C.

Will practice in the courts of Halifax and adjoining counties.

Collections attended to in all parts of the State. may 11-tf

PIEDMONT SPRINGS
WILL BE
OPEN FOR VISITORS JULY 1ST.

All the buildings have been thoroughly repaired. Every cabin newly built, and the grounds beautifully arranged. In fact, everything that could be done by a large force in the short space of time since the Company has owned the property, has been done to make

"*PIEDMONT*"

comfortable in every respect, and we can safely promise a limited number of visitors this season, good fare and good attention at as low rates as can be afforded.

The value of the WATER, and the beautiful scenery surrounding "OLD PIEDMONT" are too well known to require any description here.

THE HOTEL

and general management for this season will be in charge of Mr. S. B. TAYLOR, of Danbury, N. C., assisted by Mrs. Taylor.

The Bar and Billiard Rooms

having been rented to a gentleman who knows his business, will be conducted in first-class city style.

A splendid double TEN-PIN ALLEY has been built, and with especial care to the comfort of lady patrons.

Comfortable Coaches, with splendid teams, will run tri-weekly from Kernersville, leaving Kernersville Tuesdays, Thursdays and Saturdays; leaving Piedmont Mondays, Wednesdays and Fridays, until the N. W. N. C. R. R. is completed to Winston, then between Winston and the Springs, over a splendid level road until within some three miles of Piedmont.

After July 5th, all mail matter for visitors at Piedmont, should be directed to "Piedmont Springs, care Stage Agent, Winston, N. C."

TERMS:

Board Per Day $2.50 | Per Week $15.00
BOARD PER MONTH, $40 00.

Children and Servants half price.
For bills of $100, ten per cent. off.
" " 200, fifteen per cent. off.
For further particulars apply to or address S. B. TAYLOR, Manager, Danbury, N. C.

W. E. WILLIAMSON, C. M. FLINN, R. G. PACE. } Owners.

June 27-D1w&W2m

R. F. JONES & CO.,

Wholesale and Retail Grocers,

COTTON FACTORS

AND

COMMISSION MERCHANTS,

Wilmington St., east of Market,

RALEIGH, N. C.

Have on hand, and are constantly receiving consignments of Provisions, Grain, Farming Utensils, Groceries, etc.

☞ Orders for the purchase of Cotton solicited and satisfaction guaranteed.

Consignments of all kinds, Produce, Groceries, Provisions, &c., will receive strict attention. ap 28-tf

---

HAMS, HAMS, HAMS, HAMS.

1,500 pounds selected Virginia and North Carolina Hams.
1,000 pounds Baltimore Hams.
Arriving to-day.
WILLIAMSON, UPCHURCH & THOMAS,
mh 22-tf

BLANK BOOKS IN VARIETY.

Initial Paper, elegant, just to hand.
L. BRANSON, Bookseller,
mar 13-tf Raleigh, N. C.

---

200 BARRELS AND SACKS New Potapsco and N. C. Family Flour.
au21tf W. C. STRONACH.

---

500 LBS. FRESH CANDY to-day.
au21tf W. C. STRONACH.

SIXTY SACKS PRIME WHITE Corn at 90 cents.
sept6-tf A. G. LEE & McMACKIN.

NORTH CAROLINA ALMANACS for 1874, calculated by Dr. Craven will be ready soon. They will be as good as the best. Send in your orders soon.
L. BRANSON, Bookseller,
sep7tf Raleigh, N. C.

JUST TO HAND. A FRESH SUPply of Apples, Oranges and Lemons, at
tf MOSELEY'S.

---

20 BARRELS "A" SUGAR,

10 Barrels extra C Sugar,
20 " "C" "
10 " Crushed and Powdered Sugar,
At
ap6-tf LEACH BRO'S.

MISCELLANEOUS.

JOHN ARMSTRONG

No. 1 FAYETTEVILLE STREET,

RALEIGH, N.,

BOOK BINDER

AND

BLANK BOOK MANUFACTURER

NEWSPAPERS,

MAGAZINES, AND

LAW BOOKS

of every description, bound in the very best style and at lowest prices.

Old numbers of Supreme Court Reports taken in exchange for binding. mh1-tf

---

NORTH CAROLINA LAND COMPANY.

ESTABLISHED

TO

PROMOTE THE SALE

OF

LANDS, AND ENCOURAGE EMIGRATION

TO

NORTH CAROLINA

OFFICE:

Raleigh, North Carolina.

This Company has been in successful operation over three years, and continues to Buy, Sell, Lease or Rent Real Estate, upon commission or otherwise, on the most favorable terms.

Parties having lands to sell, will find it to their interest to call at our office, or correspond with us, as our facilities for selling are increasing every day.

Large tracts are rendered more saleable by cutting divided.

This Company is favorably known at HOME and ABROAD, as the large number of emigrants it has introduced and located in this State, fully attests.

Parties entrusting business in their hands, have the best assurance, that they will be fairly represented.

Address all communications to the North Carolina Land Company, or to William Scott, Secretary. GEO. LITTLE, President.
WILLIAM SCOTT, Secretary.
nov 7-tf

MEAT, MEAT, MEAT.

20 Boxes clear rib Bulk Sides.
20 " rib bulk sides.
5 " clear rib bacon sides.
5 " prime bacon shoulders,
Arriving this day.
WILLIAMSON, UPCHURCH & THOMA

FLOUR! FLOUR!! FLOUR!!!

200 barrels Extra and Superfine Flour.
50 barrels Family Flour.
50 Barrels People's Favorite Family Flour,
200 sacks North Carolina Flour.
Bought before the advance.
WILLIAMSON, UPCHURCH & THOMAS
mh22-tf

FISH, FISH, FISH, FISH, FISH

50 barrels N. C. family Corned Shad,
10 " " " Roe Herrings,
50 " " " Cut "
50 Kits No 1 Boston Fat Mackerel.
In store and in prime order.
WILLIAMSON, UPCHURCH & THOMAS.
my 22

FLOUR! FLOUR!! FLOUR!!!

75 Barrels family,
100 " Extra,
150 " Super,
65 " (A) Extra (C) yellow and Demarara Sugars,
At
mh22-tf POOL & MORING'S.

VIRGINIA TOBACCO.

Blackwell Orange Brand,
Travis' Pound Chewing Tobacco,
ju 19-tf R. F. JONES & CO.

INFALLIBLE YEAST POWDERS

The very best in use,
my21-tf R. F. JONES & CO.

IN STORE

400 Bushels Bolted Meal,
500 " Corn,
700 " Virginia Oats,
may5-tf R. F. JONES & CO.

HAMS AND BREAKFAST BACON.

Superior Canvassed Hams.
Breakfast Strips
ju 19-tf R. F. JONES & CO.

TURNIPS—GUANO! GUANO!

50 Sacks Patapsco Guano prepared for Turnips, this day arriving.
WILLIAMSON, UPCHURCH & THOMAS.
ju22-tf.

---

50 BOXES SUGAR CAKES.

10 barrels Gungers.
July 2-tf G. T STRONACH & BRO.

CANVASS HAMS,

Small size, Pine Apple brand, mild cured; selected.
jy 17-tf R. F. JONES & CO.

OATS AND HAY,

500 Bushels heavy Virginia Oat.
100 Bales Prime N. C. Hay.
Ju 19-tf R. F. JONES & CO.

TEA AND COFFEE.

Rio Laguaria and other lot of that excellent genuine Java Coffee, Black and Green Tea.
July 5-tf R. F. JONES & CO.

SYRUP, SYRUP, SYRUP, SYRUP,

1,000 gallons Philadelphia Syrup.
Golden Syrup by the barrel and gallon.
july 5-tf R. F. JONES & CO.

FOR SALE.

A One Horse City Phaeton—good as new
Two Horse common Phaeton,
Two wagons.
july1-tf G. T. STRONACH & BRO.

2000 W. C. STRONACH & CO.'S brand Pony Cigar.
aug 20-tf W. C. STRONACH.

HARD TO BEAT—GOOD CIDER Vinegar, at
aug 20-tf W. C. STRONACH'S.

SHINGLES! SHINGLES.

3,500 White Pine Shingles,
2,200 Cypress Heart Shingles,
For sale cheap.
je 21-tf W. C. STRONACH.

COAL! COAL!!

I shall have in a few days a vessel load of No. 1 "Red Ash" Coal. Parties wishing a supply can put it in at a very low figure, deliverable in months of August and September.
W. C. STRONACH.

SOAP, SOAP, SOAP, SOAP, SOAP,

30 Boxes of Fowler & Co., Salem, Park company, Honey and May Flower Toilet Soap.
ju 19-tf R. F. JONES & CO.

---

20 BBLS. NEW SNOW Flake Family Flour.
aug 20-tf LEACH BROS.

WANTED,

To engage some good cream.
may 30-tf MOSELEY.

WANTED,

To exchange CITY PROPERTY for CITY BONDS. Apply at this office.
aug 17-tf

SALESMAN WANTED.

A man of experience in the grocery trade can find employment, and good wages, by applying to
au21 LEACH BROS.

INSURANCE.

SECURITY

LIFE INSURANCE

AND

ANNUITY COMPANY

OF NEW YORK.

ROBERT L. CASE, President.

THEO. R. WETMORE, Vice-President.

ISAAC H. ALLEN, Secretary.

ASSETS, January 1, 1872.....$3,280.022
INCOME for 1871.....1,861,38

Number of Policies issued in 1871, 5,324.

This Company issues LIFE, NON-FORFEITURE, in TEN PAYMENTS, and ENDOWMENT POLICIES, on the most favorable terms.

Dividends are declared at the end of first year. All Policies are Non-Forfeiting after three annual Premiums have been paid.

A few good Agents wanted, to whom liberal inducements will be offered by

R. G. HAY

General Agent for North Carolina.

W. M. HUTSON, Local Agent,
Raleigh, North Carolina.

Dr. R. B. Haywood, Examining Physician.
Jas. Southgate, Special Agent, Raleigh.
se-2-d&W-tf

NORTH CAROLINA STATE

LIFE INSURANCE COMPANY,

Raleigh, North Carolina.

CAPITAL, - - - - - - $200,000.

OFFICERS:

Hon. Kemp P. Battle, President.
F. H. Cameron, Vice President.
W. H. Hicks, Secretary.
Dr. E. B. Haywood, Medical Director.
Dr. W. I. Royster, Ass't Medical "
J. B. Batchelor, Attorney.
O. H. Perry, Supervising Agent.

DIRECTORS.

Hon. Kemp P. Battle, Hon. Tod R. Caldwell, Hon. John W. Cunningham, Col. T. M. Holt, Hon. Wm. A. Smith, Dr. W. J. Hawkins, Hon. John Manning, General W. R. Cox, Col. L. W. Humphrey, C. Tate Murphy, Col. Wm. E. Anderson, John G. Williams, Col. W. L. Saunders, R. Y. McAden, Col. A. A. McKoy, I. J. Young, James A. Graham, F. H. Cameron, J. C. McRae, J. B. Batchelor, J. C. Blake, Walter Clark, W. G. Upchurch, J. J. Davis, John Nichols.

FEATURES AND ADVANTAGES.

It is emphatically a Home Company.
Its large capital guarantees strength and safety.
Its rates are as low as those of any first-class company.
It offers all desirable forms of insurance.
Its funds are invested at home and circulated among our own people.
No unnecessary restrictions imposed upon residence or travel.
Policies non-forfeitable after TWO years.
Its officers and directors are prominent and well-known North Carolinians, whose experience as businesss men, and whose worth and integrity are alone sufficient guarantees of the Company's strength, solvency and success.

THEO. H. HILL, Local Agent,
Raleigh, N. C.

O. H. PERRY,
Supervising Agent.

☞ Good Agents, with whom liberal contracts will be made, wanted in every county in the State. marl-dtf

---

A. M. McPHEETERS, JOHN DEVEREUX.

LIFE AND FIRE

INSURANCE AGENCY,

McPHEETERS & DEVEREUX,

Citizens' National Bank, Building,

No. 2 Exchange Place,

State Agents for that most reliable Southern Company,

CAROLINA LIFE INSURANCE COMPANY,

OF MEMPHIS, TENN.

All classes Fire Risks effected on lowest terms in desirable Companies.
fe 10-tf

ORGANIZED JANUARY 1, 1871.

LYNCHBURG INSURANCE

AND

BANKING COMPANY,

Of Lynchburg, Va.

J. F. SLAUGHTER, PRESIDENT.

C. T WILLS, SECRETARY,

Capital and Assets January 1, 1873.

$645,359.74.

W. TALBOT WALKE, NORFOLK,

General Agent for North Carolina.

Policies written on Dwellings, Merchandise &c., at customary rates, by

J. M. TATE, Agent,
my23-1m Raleigh, N. C.

3,000 DOZEN COATS', CLARKS and Stafford Spool Cotton.
W. H. & R. S. TUCKER & CO

NEW ADVERTISEMENTS.

"DOMESTIC" PAPER FASHIONS.

Agents Wanted.

SEND FOR CATALOGUE.

Domestic Sewing Machine Co., N. Y.
sept 4-D&W4w

STEAM ENGINES, BOILERS AND MACHINERY.

Stationary and Portable Steam Engines and Boilers, Gray's Anti-Friction Cotton Press, Circular, Gang and Mulay Saw Mills; Portable and Stationary Flouring Mills, Sugar Cane Mills and Sugar Pans, Narrow Gauge Locomotives and Dummy Engines for street, roads and mining purposes, new and second-hand Iron and Wood Working Machinery of every description. Send for circular.

WASHINGTON IRON WORKS.
sept 4-D&W4w 60 Vesey St., New York.

KENMORE UNIVERSITY HIGH SCHOOL.
Amherst C. H., Va.

Preparatory to the University of Va. H. A. Strode (Math. Medallist U. V.), Principal and Instructor in Mathematics. H. C. Brock, B. Lit. U. Va. (recently Ass't Prof. Latin, U. Va.), Instructor in Greek, Latin, French, German and Botany. This is one of the leading high schools of Virginia, and presents many advantages incomparable with those of others. Students also received for the summer. New session begins Sept. 15th, 1873. For Catalogue address the Principal, sept 4-D&W4w

---

AGENTS WANTED FOR THE NEW BOOK.
Epidemic & Contagious Diseases,

With the newest and best treatment for all cases. The only thorough work of the kind in the world. Embraces Small Pox, Yellow Fever, Cholera and all analagous diseases. No family safe without it, and all buy it. Has 24 chromatic illustrations. The biggest chance of the season for agents. Address H. S. GOODSPEED & CO., 37 Park Row, New York. sept 4-D&W4w

---

MONEY MADE RAPIDLY with Stencil & Key Check Outfits. Catalogues and full particulars FREE. S. M SPENCER, 117 Hanover St., Boston.
sept 4-D&W4w

A FORTUNE.—HOW! BY speculating in STOCKS and Gold. Capital $10 to $100; will pay $100 to $1,000 a month. Full explanation sent free. W. F. HUBBELL & CO., Bankers and Brokers, 39 Wall St., New York. Box 2282.
sept 4-D&W4w

THE GREATEST INVENTION of the Age. Agents wanted everywhere. Samples and terms free. Address W. C. WALKER, Russellville, Ky.
sept 4-D&W4w

GRAY'S CELEBRATED ANTI-FRICTION COTTON PRESS.

The cheapest, simplest and most perfect Cotton Screw ever invented. Send for circular. WASHINGTON IRON WORKS, 60 Vesey Street, New York, sole manufacturers. sept 4-D&W4w

---

FOR SALE,

Needles and Attachments for all kinds of Sewing Machines. Cash orders promptly filled or sent per Express C. O. D. Address D. G. MAXWELL, Charlotte, N. C., Gen'l Agent of the Home Shuttle Sewing Machine. sept 4-D&W4w

---

$10 TO $20 per day! Agents wanted! All classes of working people, of either sex, young or old, make more money at work for us in their spare moments, or all the time, than at anything else. Particulars free. Address G. STINSON & CO., Portland, Maine.
aug 4 d&w4w

GRANDEST SCHEME EVER KNOWN.

Fourth Grand Gift Concert
FOR THE BENEFIT OF THE
Public Library of Kentucky.

12,000 CASH GIFTS, $1,500,000.

Every Fifth Ticket Draws a Gift.

$250,000 for $50.

The Fourth Grand Gift Concert authorized by special act of the Legislature for the benefit of the Public Library of Kentucky, will take place in Public Library Hall, at Louisville, Ky.

Wednesday, December 3, 1873.

Only sixty thousand tickets will be sold and one-half of these are intended for the European market, thus leaving only 30,000 for sale in the United States, where 100,000 were disposed of for the Third Concert. The tickets are divided into ten coupons or parts and have on their back the Scheme with a full explanation of the mode of drawing.

At this concert, which will be the grandest musical display ever witnessed in this country, the unprecedented sum of

$1,500,000,

divided into 12,000 cash gifts, will be distributed by lot among the ticket-holders. The numbers of the tickets to be drawn from one wheel by blind childdren and the gifts from another.

LIST OF GIFTS:

One Grand Cash Gift		$250 000
One Grand Cash Gift		100,000
One Grand Cash Gift		50,000
One Grand Cash Gift		25,000
One Grand Cash Gift		17,500
10 Cash Gifts	$10,000 each	100,000
20 Cash Gifts	5,000 each	150,000
50 Cash Gifts	1,000 each	50,000
80 Cash Gifts	500 each	40,000
100 Cash Gifts	400 each	40 000
150 Cash Gifts	300 each	45,000
250 Cash Gifts	200 each	50,000
325 Cash Gifts	100 each	32,500
11,000 Cash Gifts	50 each	550,000

Total, 12,000 gifts, all cash, amounting to.....$1,500,000

The distribution will be positive, whether all the tickets are sold or not, and the 12,000 gifts all paid in proportion to the tickets sold—all unsold tickets being destroyed, as at the First and Second Concerts, and not represented in the drawing.

PRICE OF TICKETS:

Whole tickets $50; Halves $25; Tenths, or each coupon, $5; Eleven Whole Tickets for $500; 22½ Tickets for $1,000; 113 Whole Tickets for $5,000; 227 Whole Tickets for $10,000. No discount on less than $500 worth of Tickets at a time.

The unparalleled success of the Third Gift Concert, as well as the satisfaction given the First and Second, makes it only necessary to announce the Fourth to insure the prompt sale of every Ticket. The Fourth Gift Concert will be conducted in all its details like the Third, and full particulars may be learned from circulars, which will be sent free from this office to all who apply for them.

Tickets now ready for sale, and all orders accompanied by the money promptly filled. Liberal terms given to those who buy to sell again.

THOS. E. BRAMLETTE,
Agent Pub. Libr. Ky., and Manager Gift Concert, Pub. Libr. Building, Louisville, Ky.
aug 4-d&w4w.

THE MORNING STAR.

DAILY EDITION:

Though only five years old, has the largest daily circulation of any newspaper in the State, and a circulation in Wilmington fifty per cent. larger than that of any other paper.

WEEKLY EDITION:

Now combined with the "Carolina Farmer," making one of the best FAMILY NEWSPAPERS in the South. Circulation very large and rapidly increasing.

SUBSCRIPTION PRICE:

Daily Star,	1 year	$7 00
" "	6 months	3 50
" "	3 months	2 00
Weekly Star,	1 year	2 00
" "	6 months	1 00
" "	3 months	50

It may be safely asserted that no newspaper ever established in North Carolina has made such rapid progress as the MORNING STAR.

☞ Send for specimen copies.

Address, W. H. BERNARD,
jan9-tf Wilmington, N. C.

A LARGE LOT OF N. C. FLOUR in sacks.
aug 20-tf LEACH BROS.

OVENBURSTER

Superior Family Flour, equal to the best at reduced price. Try it.
jy 17-tf R. F. JONES & CO.

INSURANCE.

THE SOUTHERN MUTUAL

FIRE

INSURANCE COMPY

Of Richmond, Va.

Accumulated Capital 1st Jan. 1873

$472,867.23.

Issues Annual Term and Perpetual Policies.

FARM PROPERTY A SPECIALTY

DR. H. G. DAVIDSON,.....President.
JORDAN H. MARTIN,.....Vice President
J. E. NEISWANGER,.....Secretary

S. B. JONES,
General Agent for North Carolina.

JOSIAH T. WATTS,
may 14-tf Local and Travelling Agent.

THE CONNECTICUT MUTUAL

Life Insurance Company

OF HARTFORD, CONN.,

ORGANIZED IN 1846.

ACCUMULATED ASSETS OVER

$35,000,000.00.

SURPLUS OVER $5,000,000.00.

(By Surplus is meant the actual Assets over and above all Liabilities.)

Ratio of expenses to income only $7.53 cent. It is strictly mutual.

THE POLICY-HOLDERS

are the only MEMBERS, and receive their insurance without the additional cost of profits to STOCK HOLDERS.

A credit given on first annual payment, when desired, with annual dividends thereafter.

Purely Mutual Company, and therefore grants insurance at ACTUAL COST, with the non-forfeiture feature.

S. D. WAIT, Gen. Agent,
Office Opposite Post Office.
may30-tf. Raleigh, N. C.

GUARDIAN MUTAL LIFE

Insurance Company

OF NEW YORK,

ORGANIZED 1859.

ANDREW SYME, RALEIGH, N. C.,

General Agent for North Carolina.

Death Claims Paid, - - $2,000,000.

Assetts, - - - - - - - $4,000,000.

Annual Income, - - - $2,500,000.

ANDREW M. GILL, PRESIDENT
EVERETT CLAPP, VICE-PRESIDENT.
LUCIUS McADAM, SEC'RY AND ACTUARY,
HENRY C. CLENCH, ASST. SECRETARY.

Issues Policies in all the Most Approved Forms and Offers Advantages not Held Out by any Other Company.
my23-5m

THE NORTH CAROLINA HOME

Insurance Company,

OF

RALEIGH, N. C.

Insures Dwellings, Stores, Merchandise, and all

Classes of Insurance Property,

Against Loss or Damage by Fire, on the Most Favorable Terms.

Its Stockholders are gentlemen interested in building up North Carolina Institutions, and among them are many of the prominent business and financial men of the State.

All Losses Promptly Adjusted and Paid.

This Company has, already during the three years of its existence, paid a large amount of Losses yet its assets are steadily increasing.

It appeals with confidence to the insurers of Property in North Carolina.

ENCOURAGE HOME INSTITUTIONS.

R. H. BATTLE, JR., President.
SEATON GALES, Secretary.
C. B. ROOT, Vice-President.
P. COWPER, Supervisor.
June 25-3m